

**LEILÃO BABY
DE PROVA**

Veracruz

ACN

BEZERRAS

GENOTIPADAS
TOP EM AVALIAÇÃO

19 AGO 2021

QUINTA-FEIRA . 20H
CANAL RURAL

GENÉTICA VEM DE **BERÇO**



TRANSMISSÃO:

RETRANSMISSÃO

REALIZAÇÃO:



PACOTE DE
EMBRIÕES

LOTE
1000

CLIQUE E VEJA A QUALIDADE GENÉTICA NAS
IRMÃS DOS EMBRIÕES OFERTADOS

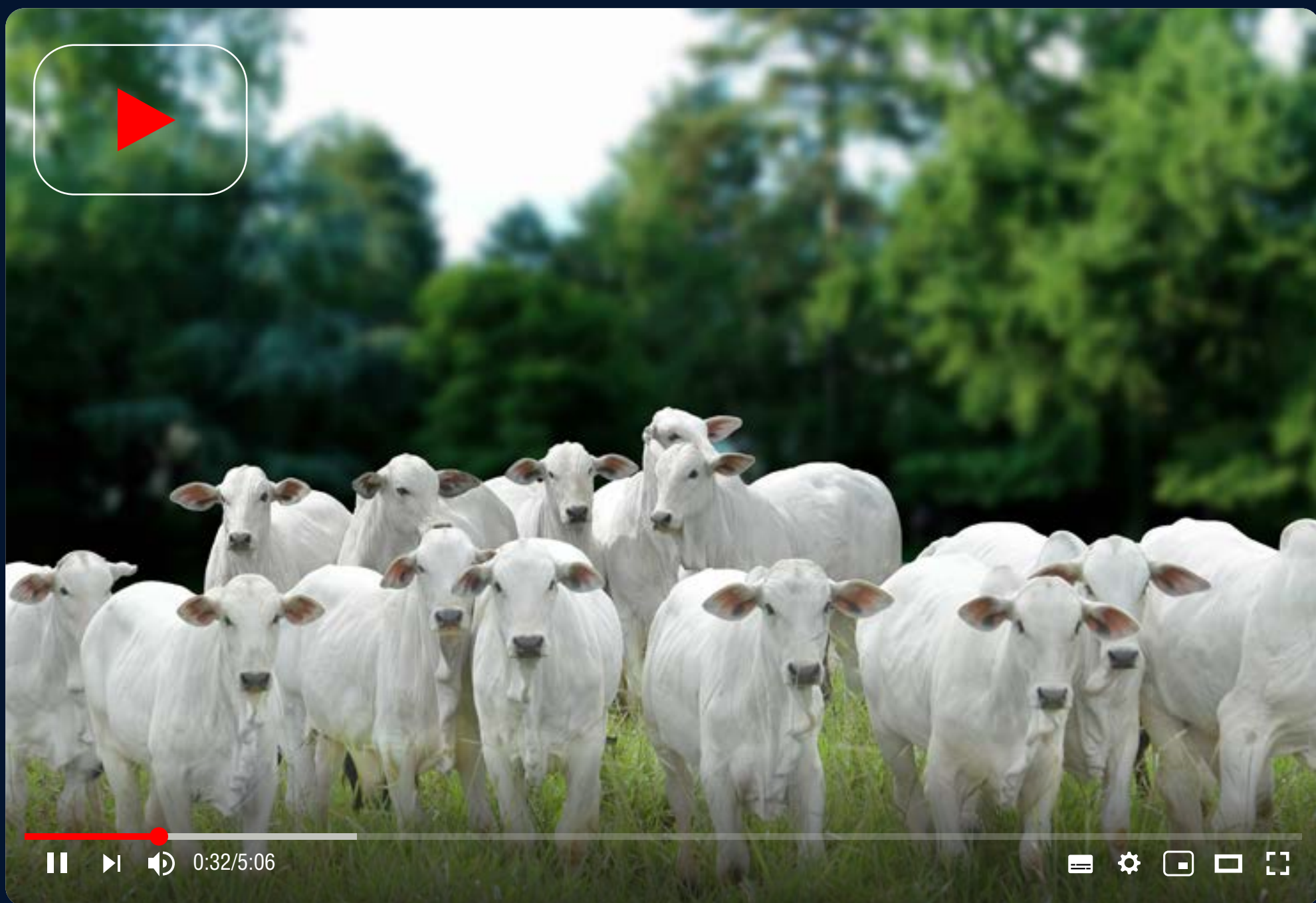

PACOTE DE **30 EMBRIÕES DT**
(DIRECT TRANSFER)



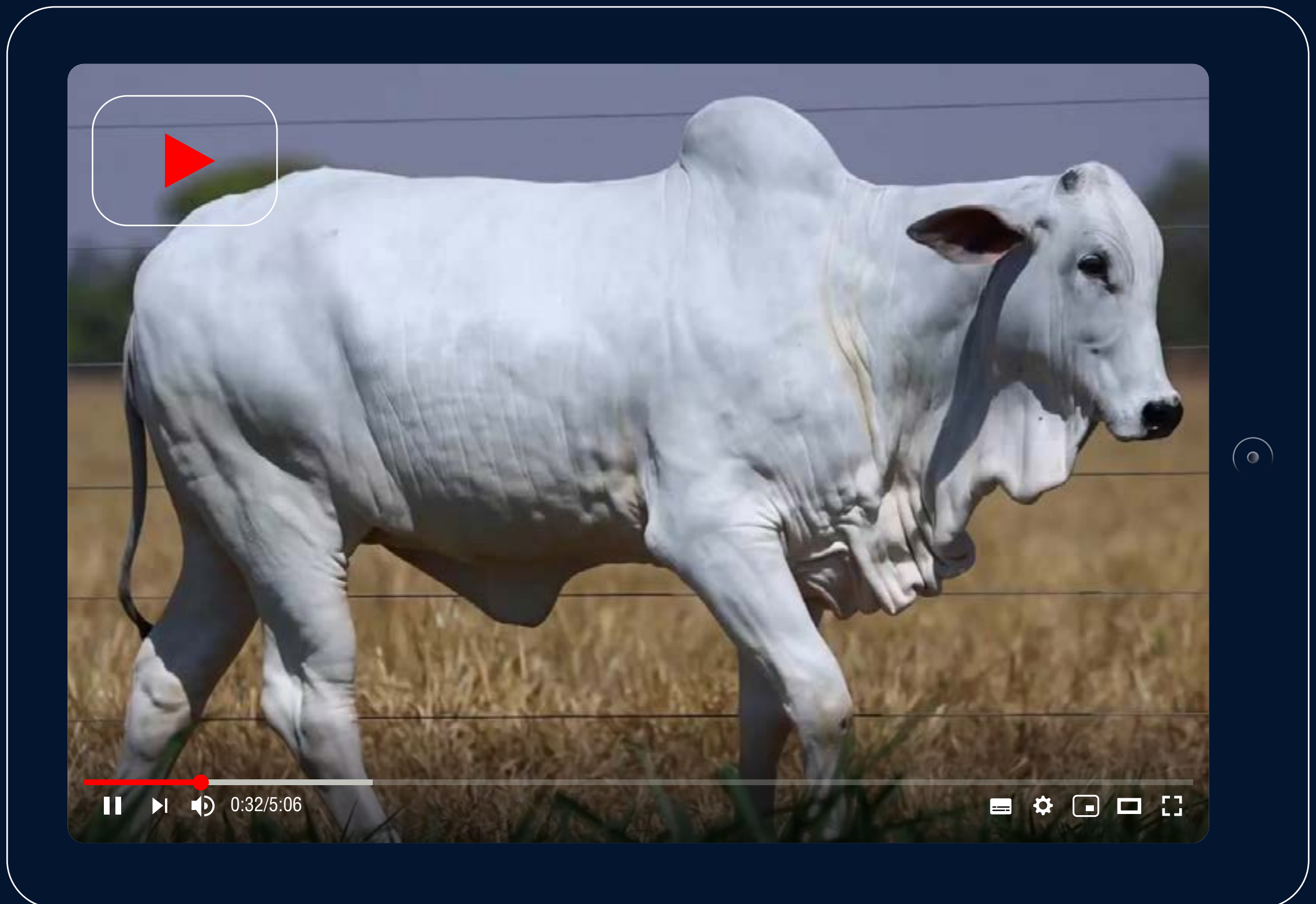

EMBRIÕES: **TOP 0,1% E TOP 0,5%**
PAGAMENTO EM **12 PARCELAS DE R\$ 3.125,00**
VENDA LIMITADA DURANTE O LEILÃO
GARANTIA DE **33% DE PREENHEZ**

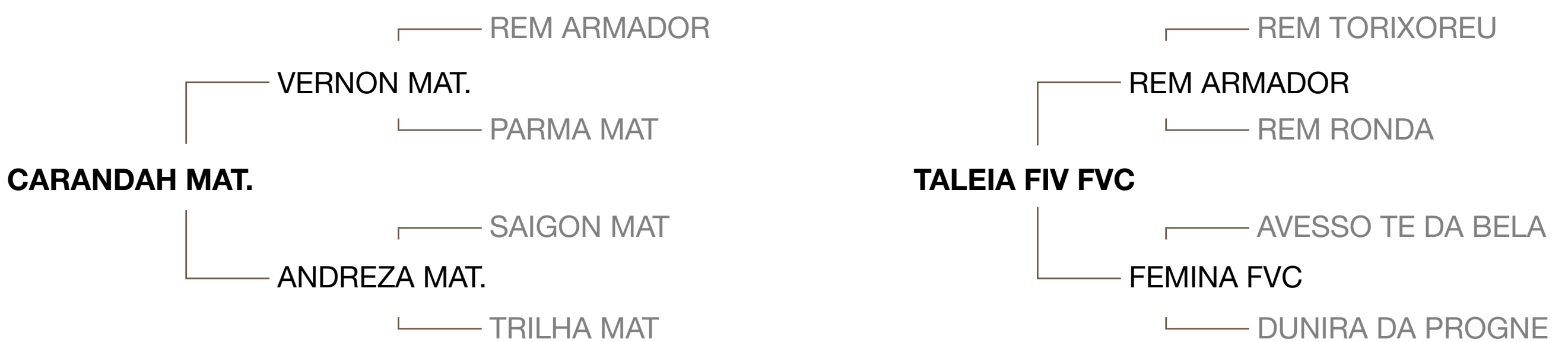

▶ PARIS FIV FVC

RGD: FVCP 1283 **NASC.:** 15/08/2020 **PESO:** 405 kg





MGTe: 32,52 TOP: 0,1%

MP120G	TOP%	DP210G	TOP%	DP365G	TOP%	DP450G	TOP%	DPE365G	TOP%	DAOLG	TOP%	DACABG	TOP%	DIPPG	TOP%	DSTAYG	TOP%	D3PG	TOP%
2,14	18	22,69	0,1	39,12	0,1	41,14	0,1	1,55	1	1,82	5	0,63	1	-0,98	7	80,09	9	79,53	4

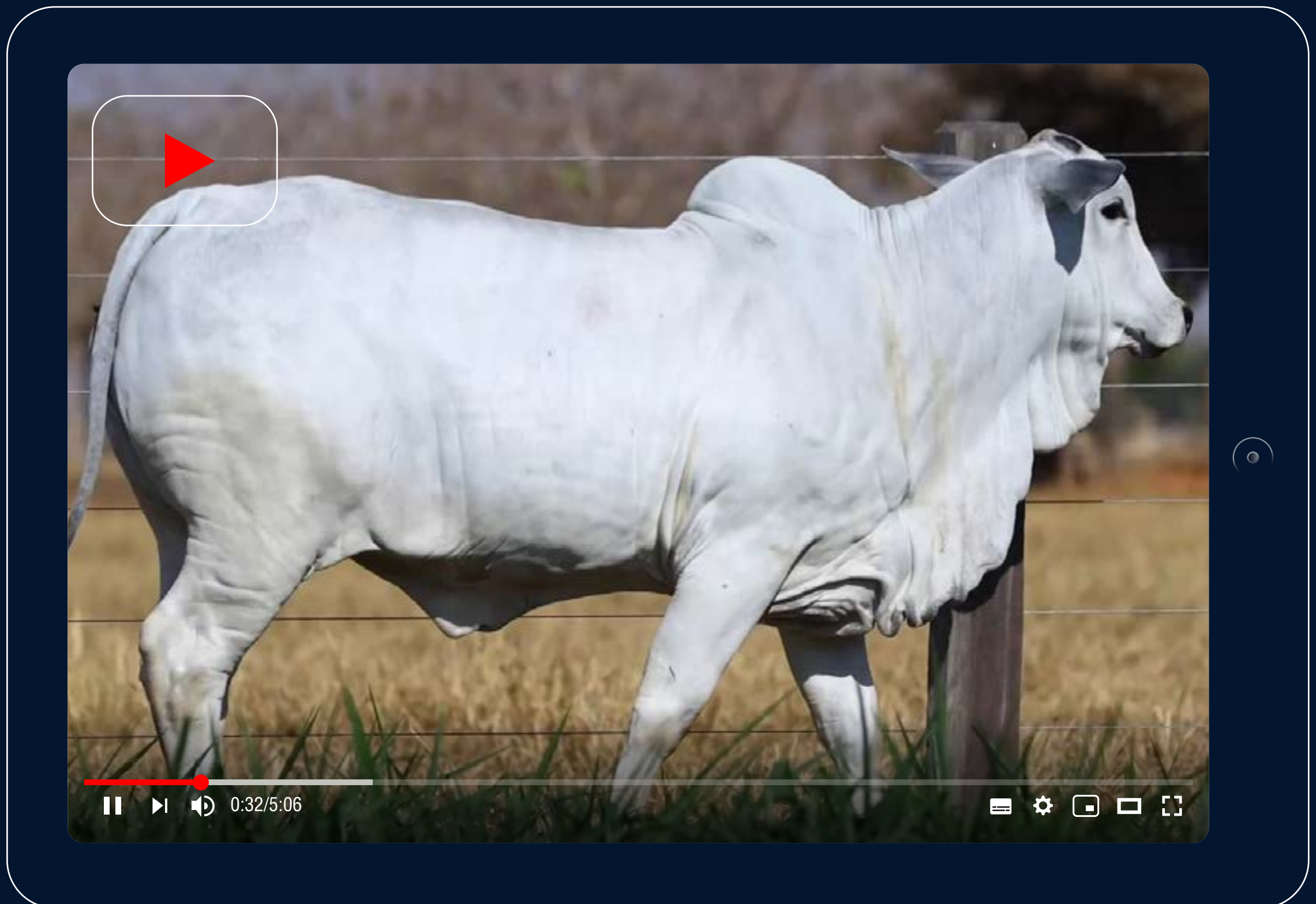

iABCZ: 26,54 DECA: 1

PD-EDg	DECA	PA-EDg	DECA	PS-EDg	DECA	PM-EMg	DECA	TMDg	DECA	IPPg	DECA	STAYg	DECA	PE-365g	DECA	AOLg	DECA	ACABg	DECA
14,80	1	22,08	1	27,05	1	0,30	5	8,18	1	-18,98	1	35,90	1	1,165	1	3,428	1	2,278	1

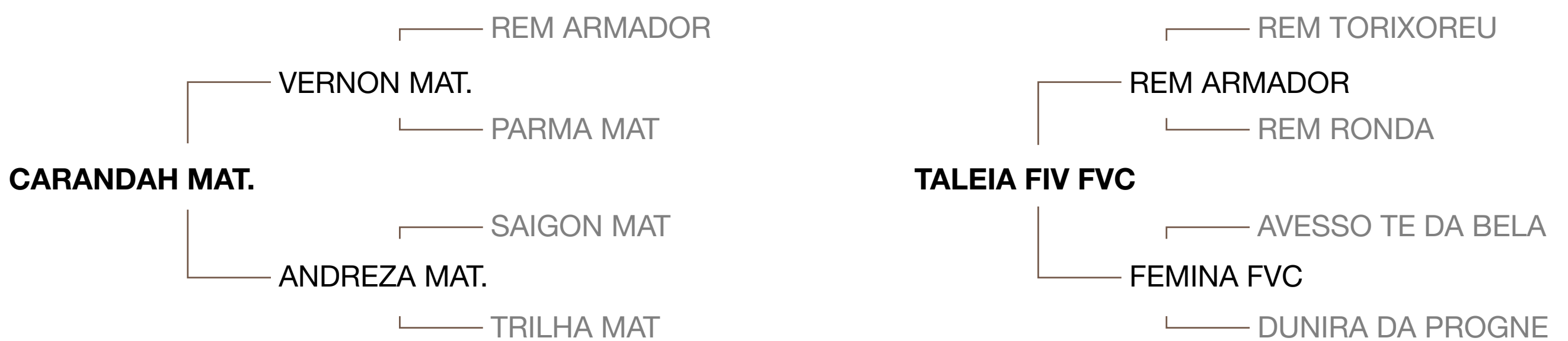

▶ **BELA FIV FVC**

RGD: FVCP 1316 **NASC.:** 21/08/2020 **PESO:** 451 kg



MGTe: 29,66 TOP: 0,5%

MP120G	TOP%	DP210G	TOP%	DP365G	TOP%	DP450G	TOP%	DPE365G	TOP%	DAOLG	TOP%	DACABG	TOP%	DIPPG	TOP%	DSTAYG	TOP%	D3PG	TOP%
0,49	60	18,80	0,5	33,47	0,1	37,35	0,1	1,51	1	2,00	4	0,60	1	-0,87	12	84,02	4	73,01	18



iABCZ: 26,54 DECA: 1

PD-EDg	DECA	PA-EDg	DECA	PS-EDg	DECA	PM-EMg	DECA	TMDg	DECA	IPPg	DECA	STAYg	DECA	PE-365g	DECA	AOLg	DECA	ACABg	DECA
14,80	1	22,08	1	27,05	1	0,30	5	8,18	1	-18,98	1	35,90	1	1,165	1	3,428	1	2,278	1

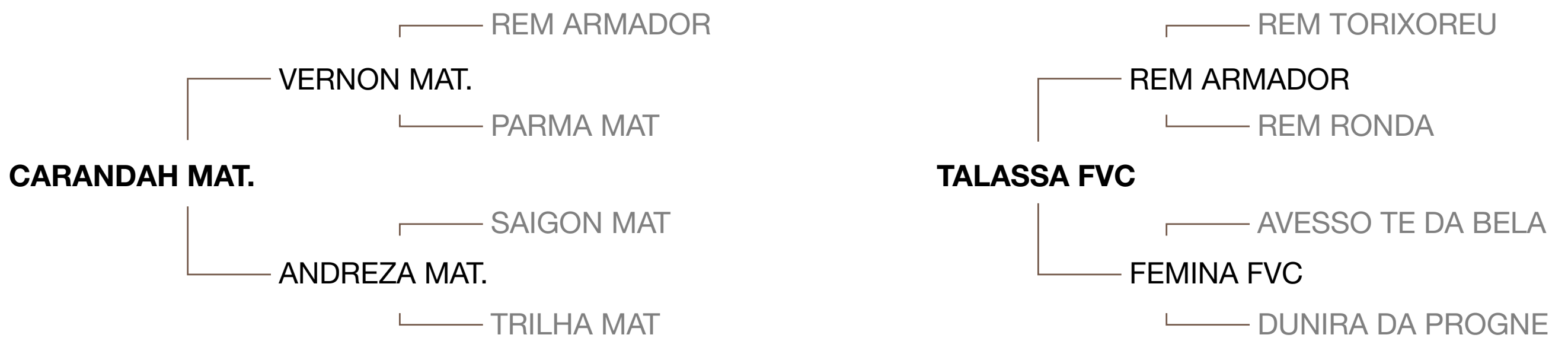

▶ TULIPA FIV FVC

RGD: FVCP 1317 **NASC.:** 21/08/2020 **PESO:** 363 kg





MGTe: 26,93 TOP: 1%

MP120G	TOP%	DP210G	TOP%	DP365G	TOP%	DP450G	TOP%	DPE365G	TOP%	DAOLG	TOP%	DACABG	TOP%	DIPPG	TOP%	DSTAYG	TOP%	D3PG	TOP%
2,76	10	17,31	0,5	28,63	0,5	30,46	0,5	0,92	8	0,19	23	0,11	16	-0,97	7	85,18	3	74,73	13

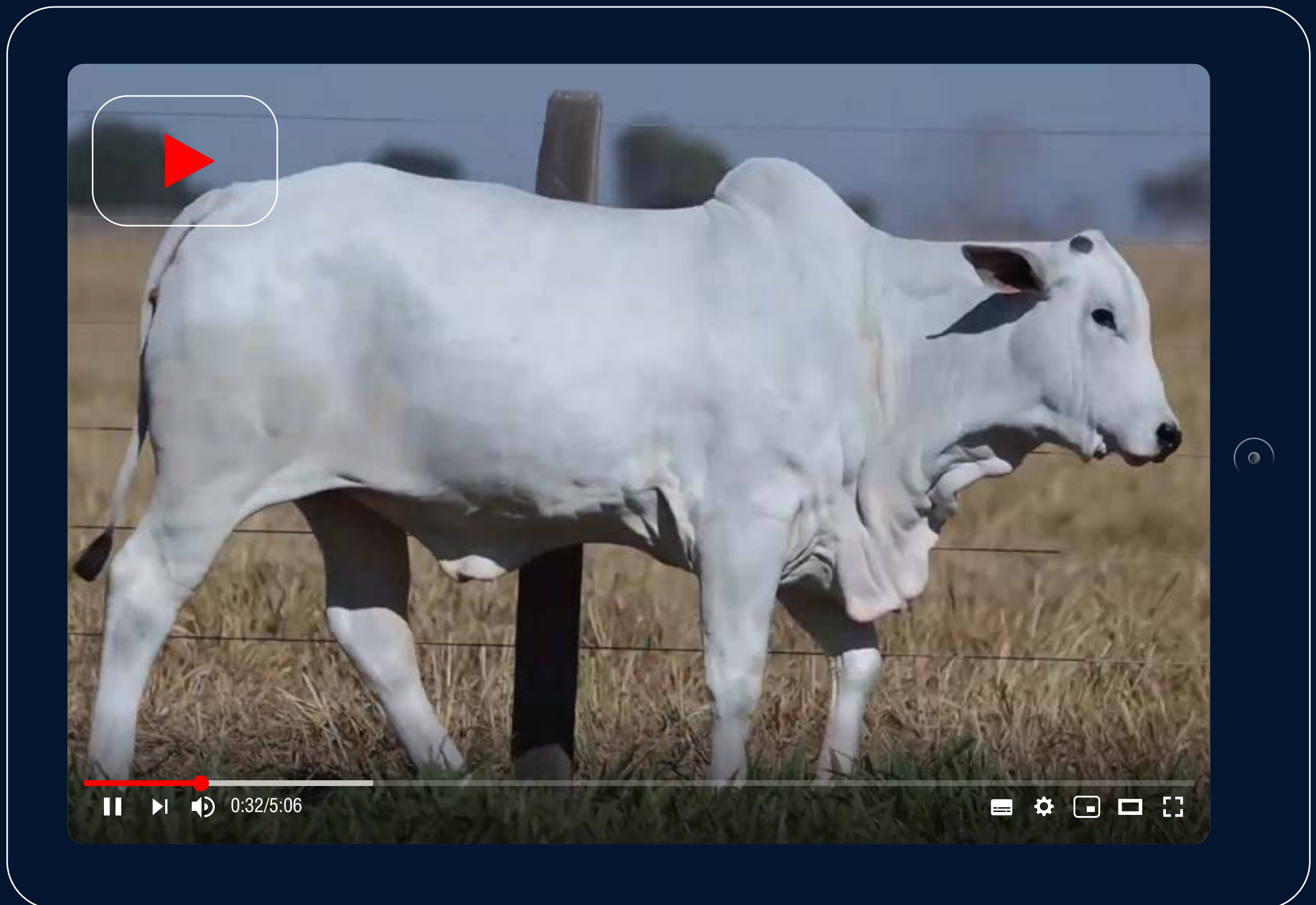

iABCZ: 26,84 DECA: 1

PD-EDg	DECA	PA-EDg	DECA	PS-EDg	DECA	PM-EMg	DECA	TMDg	DECA	IPPg	DECA	STAYg	DECA	PE-365g	DECA	AOLg	DECA	ACABg	DECA
14,94	1	22,26	1	27,92	1	0,30	5	8,25	1	-18,94	1	35,90	1	1,169	1	3,574	1	2,357	1

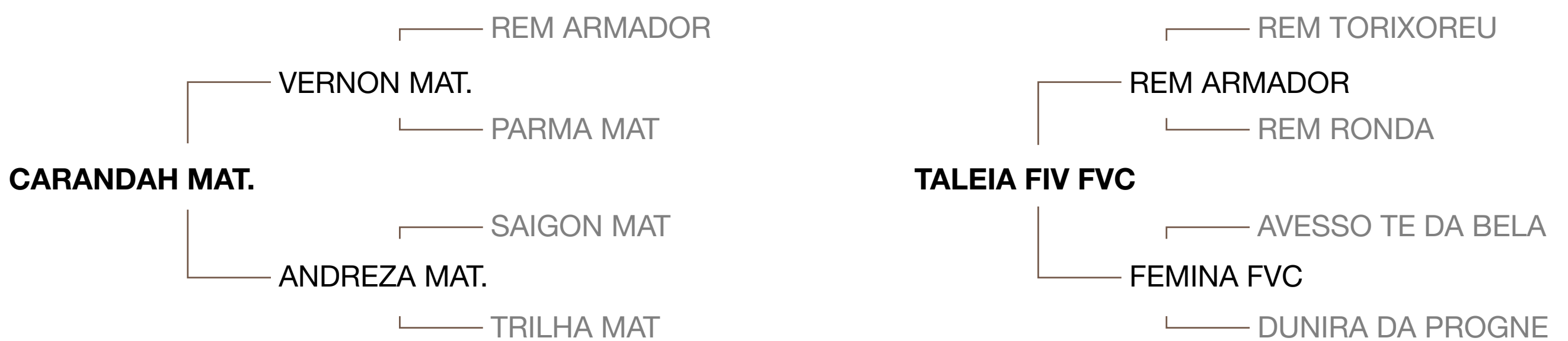

▶ JULI FIV FVC

RGD: FVCP 1324 **NASC.:** 23/08/2020 **PESO:** 463 kg





MGTe: 31,91 TOP: 0,1%

MP120G	TOP%	DP210G	TOP%	DP365G	TOP%	DP450G	TOP%	DPE365G	TOP%	DAOLG	TOP%	DACABG	TOP%	DIPPG	TOP%	DSTAYG	TOP%	D3PG	TOP%
2,38	14	21,86	0,1	36,98	0,1	40,09	0,1	1,47	2	3,87	0,5	0,59	2	-0,51	42	84,29	4	66,42	44

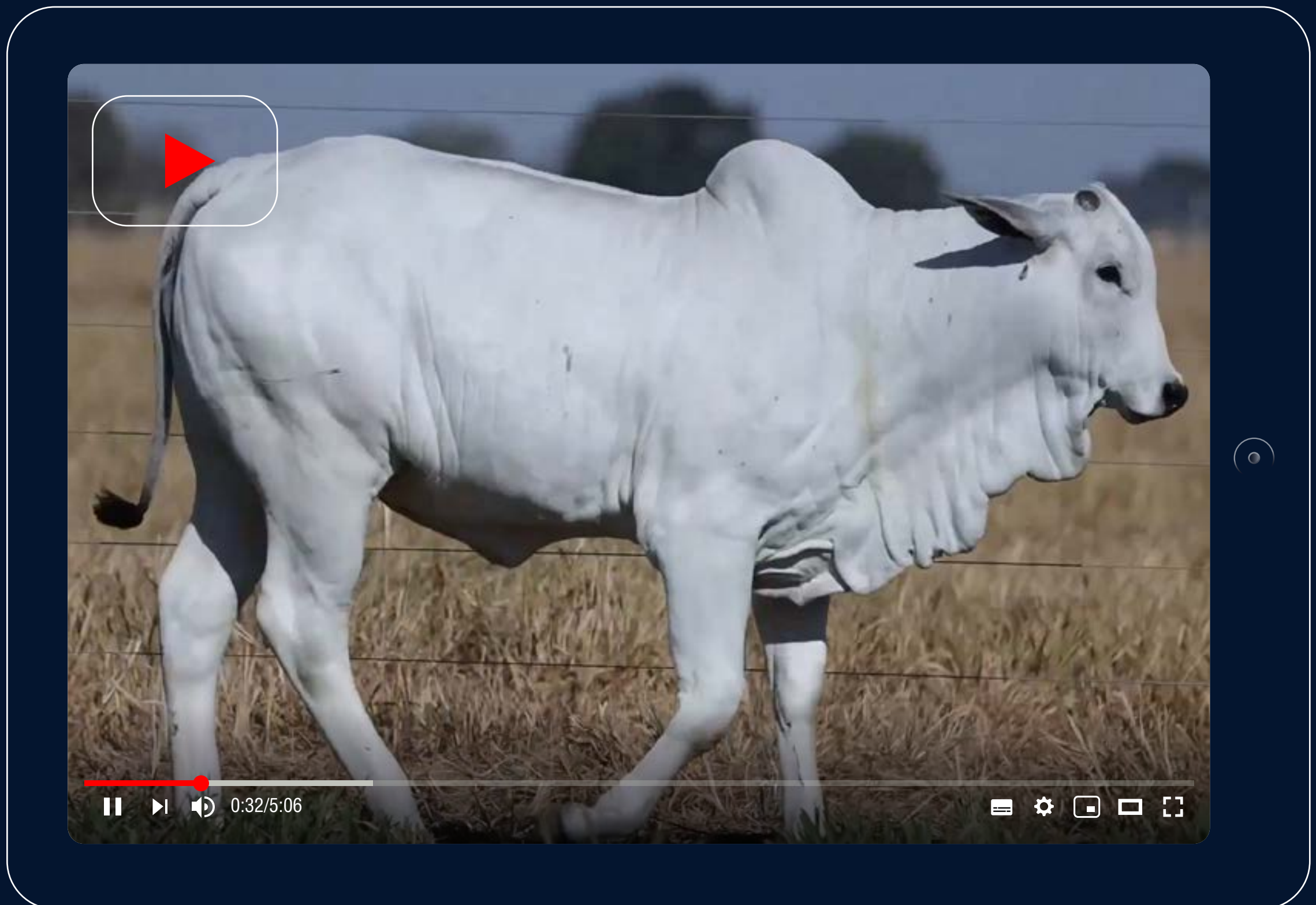

iABCZ: 26,54 DECA: 1

PD-EDg	DECA	PA-EDg	DECA	PS-EDg	DECA	PM-EMg	DECA	TMDg	DECA	IPPg	DECA	STAYg	DECA	PE-365g	DECA	AOLg	DECA	ACABg	DECA
14,80	1	22,08	1	27,05	1	0,30	5	8,18	1	-18,98	1	35,90	1	1,165	1	3,428	1	2,278	1

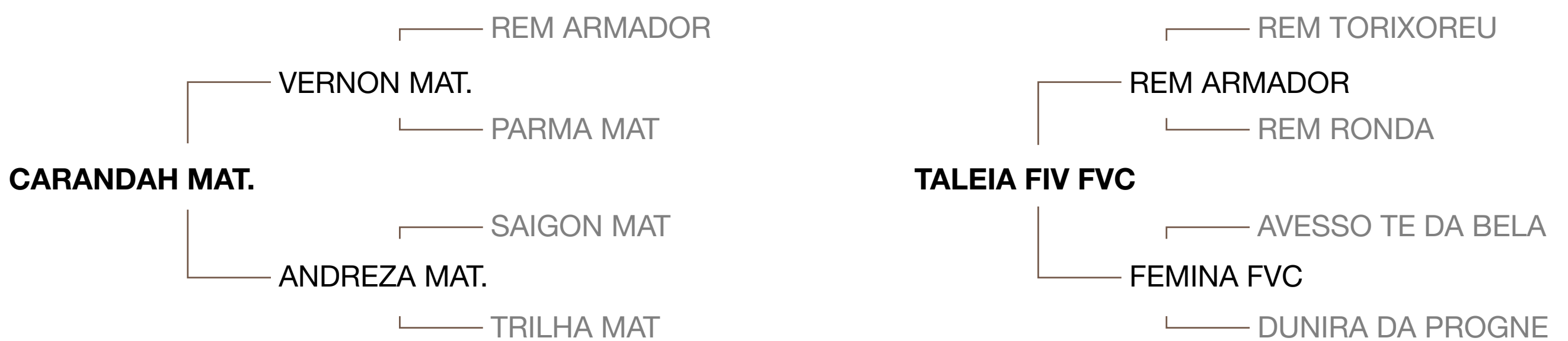

▶ **TURMALINA FIV FVC**

RGD: FVCP 1347 **NASC.:** 31/08/2020 **PESO:** 402 kg



MGTe: 29,53 TOP: 0,5%

MP120G	TOP%	DP210G	TOP%	DP365G	TOP%	DP450G	TOP%	DPE365G	TOP%	DAOLG	TOP%	DACABG	TOP%	DIPPG	TOP%	DSTAYG	TOP%	D3PG	TOP%
1,06	43	17,95	0,5	30,85	0,5	34,76	0,5	1,74	0,5	2,16	3	0,22	8	-1,20	2	83,50	5	75,86	10



iABCZ: 26,54 DECA: 1

PD-EDg	DECA	PA-EDg	DECA	PS-EDg	DECA	PM-EMg	DECA	TMDg	DECA	IPPg	DECA	STAYg	DECA	PE-365g	DECA	AOLg	DECA	ACABg	DECA
14,80	1	22,08	1	27,05	1	0,30	5	8,18	1	-18,98	1	35,90	1	1,165	1	3,428	1	2,278	1



▶ CONSTELAÇÃO FIV FVC

RGD: FVCP 1349 NASC.: 31/08/2020 PESO: 410 kg



MGTe: 33,22 TOP: 0,1%

MP120G	TOP%	DP210G	TOP%	DP365G	TOP%	DP450G	TOP%	DPE365G	TOP%	DAOLG	TOP%	DACABG	TOP%	DIPPG	TOP%	DSTAYG	TOP%	D3PG	TOP%
5,47	0,5	17,04	0,5	31,91	0,5	35,60	0,1	1,87	0,5	2,77	2	-0,62	100	-1,36	0,5	85,35	3	87,36	0,5



iABCZ: 28,60 DECA: 1

PD-EDg	DECA	PA-EDg	DECA	PS-EDg	DECA	PM-EMg	DECA	TMDg	DECA	IPPg	DECA	STAYg	DECA	PE-365g	DECA	AOLg	DECA	ACABg	DECA
14,72	1	21,74	1	26,68	1	2,51	1	10,82	1	-17,15	1	36,68	1	1,469	1	3,929	1	0,478	3

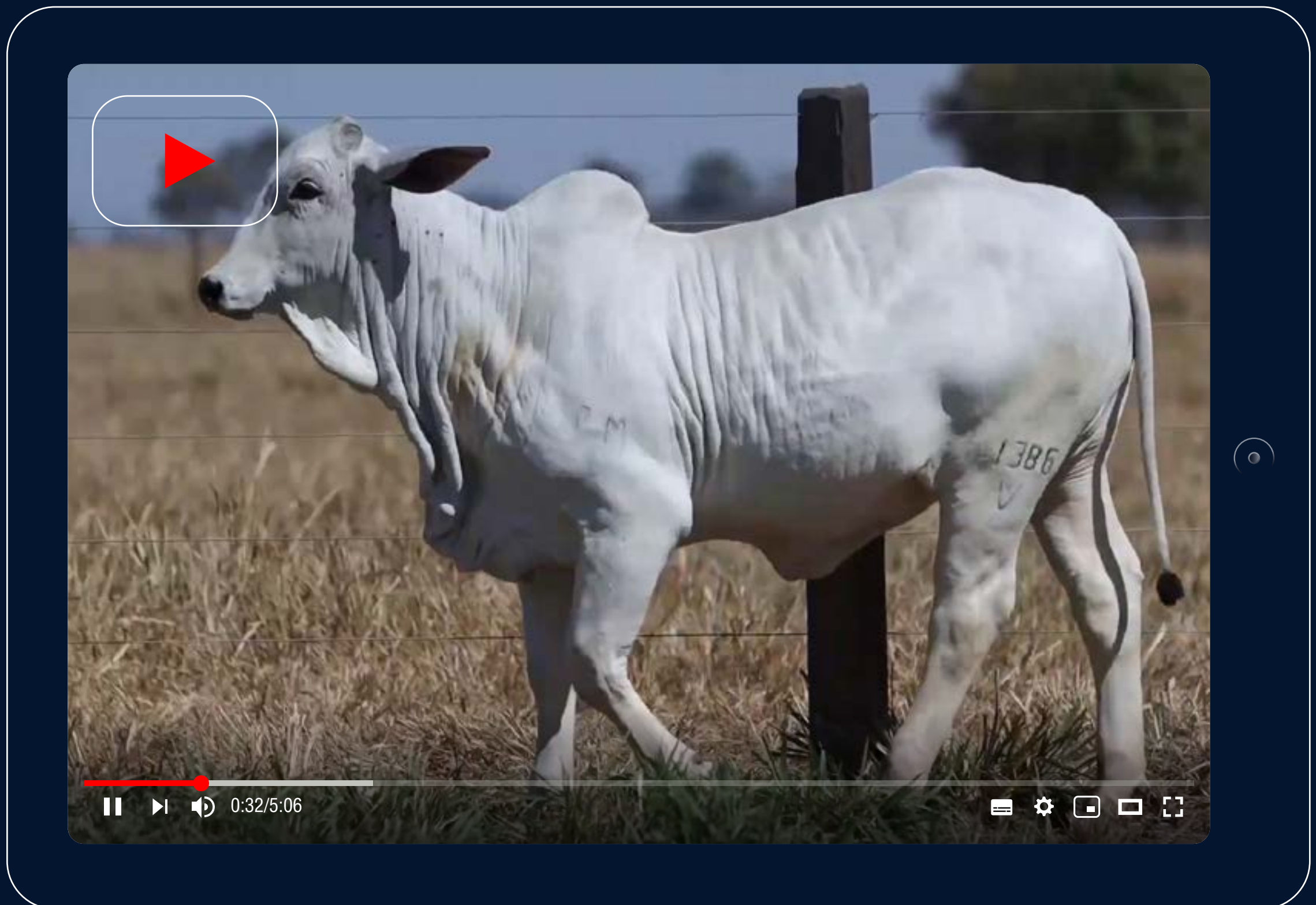

▶ CORA FIV FVC

RGD: FVCP 1386 **NASC.:** 01/10/2020 **PESO:** 346 kg

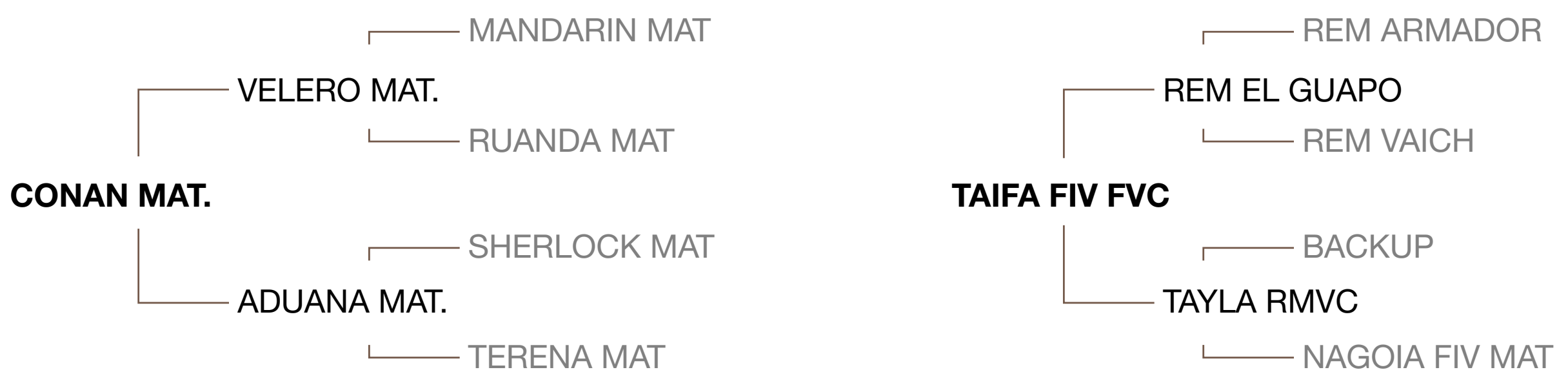

MGTe: 29,09 TOP: 0,5%

MP120G	TOP%	DP210G	TOP%	DP365G	TOP%	DP450G	TOP%	DPE365G	TOP%	DAOLG	TOP%	DACABG	TOP%	DIPPG	TOP%	DSTAYG	TOP%	D3PG	TOP%
1,54	31	13,31	3	29,90	0,5	30,95	0,5	1,30	2	2,55	2	0,08	19	-1,55	0,1	85,78	3	87,88	0,5



iABCZ: 25,74 DECA: 1

PD-EDg	DECA	PA-EDg	DECA	PS-EDg	DECA	PM-EMg	DECA	TMDg	DECA	IPPg	DECA	STAYg	DECA	PE-365g	DECA	AOLg	DECA	ACABg	DECA
9,83	1	17,25	1	23,52	1	1,29	2	6,83	1	-29,58	1	38,08	1	0,966	1	3,795	1	2,002	1

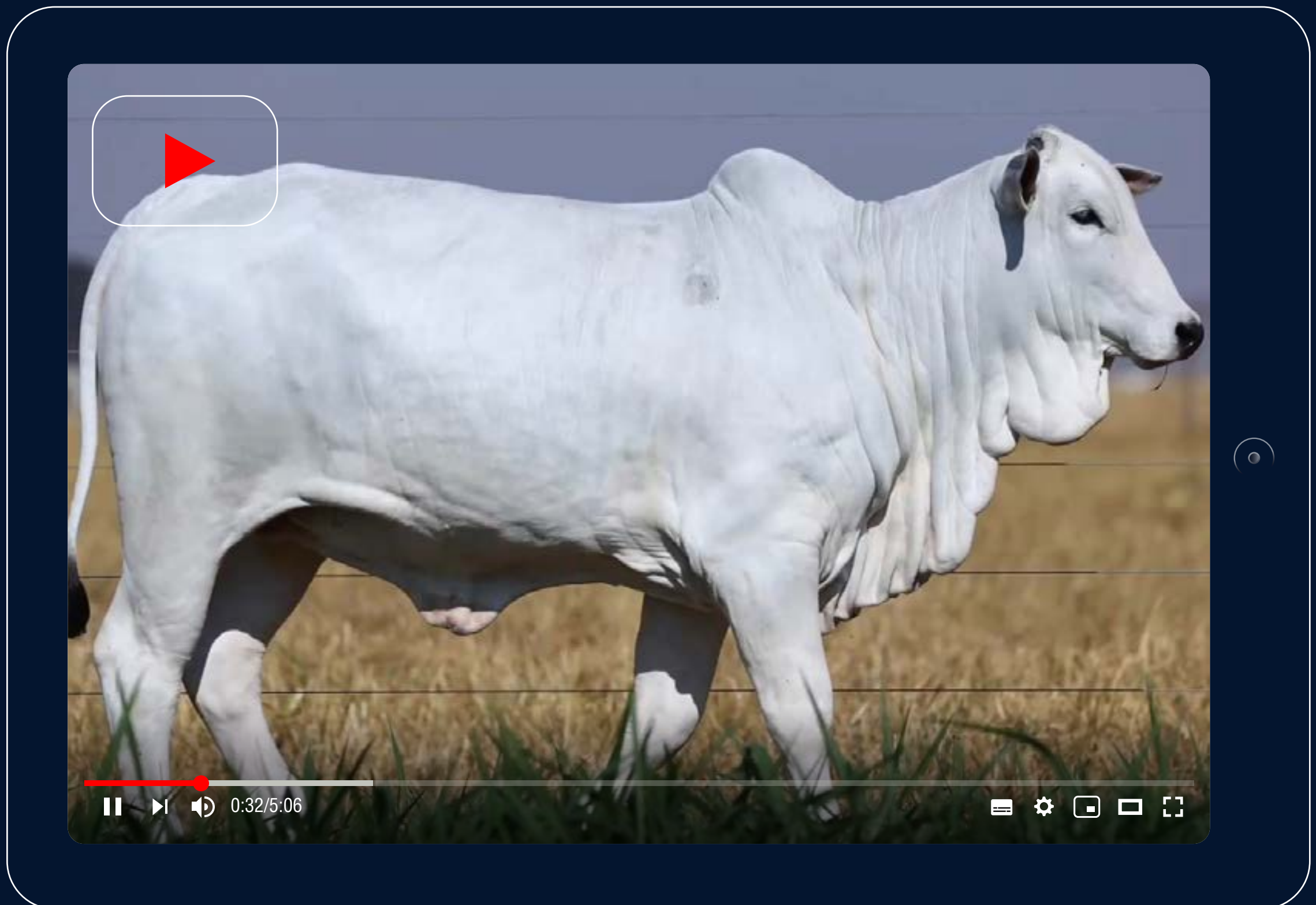

▶ SOL FIV FVC

RGD: FVCP 1389 **NASC.:** 01/10/2020 **PESO:** 425 kg



MGTe: 29,72 TOP: 0,5%

MP120G	TOP%	DP210G	TOP%	DP365G	TOP%	DP450G	TOP%	DPE365G	TOP%	DAOLG	TOP%	DACABG	TOP%	DIPPG	TOP%	DSTAYG	TOP%	D3PG	TOP%
-0,56	87	19,95	0,1	28,31	1	29,46	1	0,87	9	3,48	1	0,31	5	-1,48	0,5	86,31	2	84,13	1



iABCZ: 23,36 DECA: 1

PD-EDg	DECA	PA-EDg	DECA	PS-EDg	DECA	PM-EMg	DECA	TMDg	DECA	IPPg	DECA	STAYg	DECA	PE-365g	DECA	AOLg	DECA	ACABg	DECA
10,64	1	17,19	1	23,49	1	0,60	4	6,00	1	-24,37	1	34,97	1	1,292	1	3,392	1	2,102	1

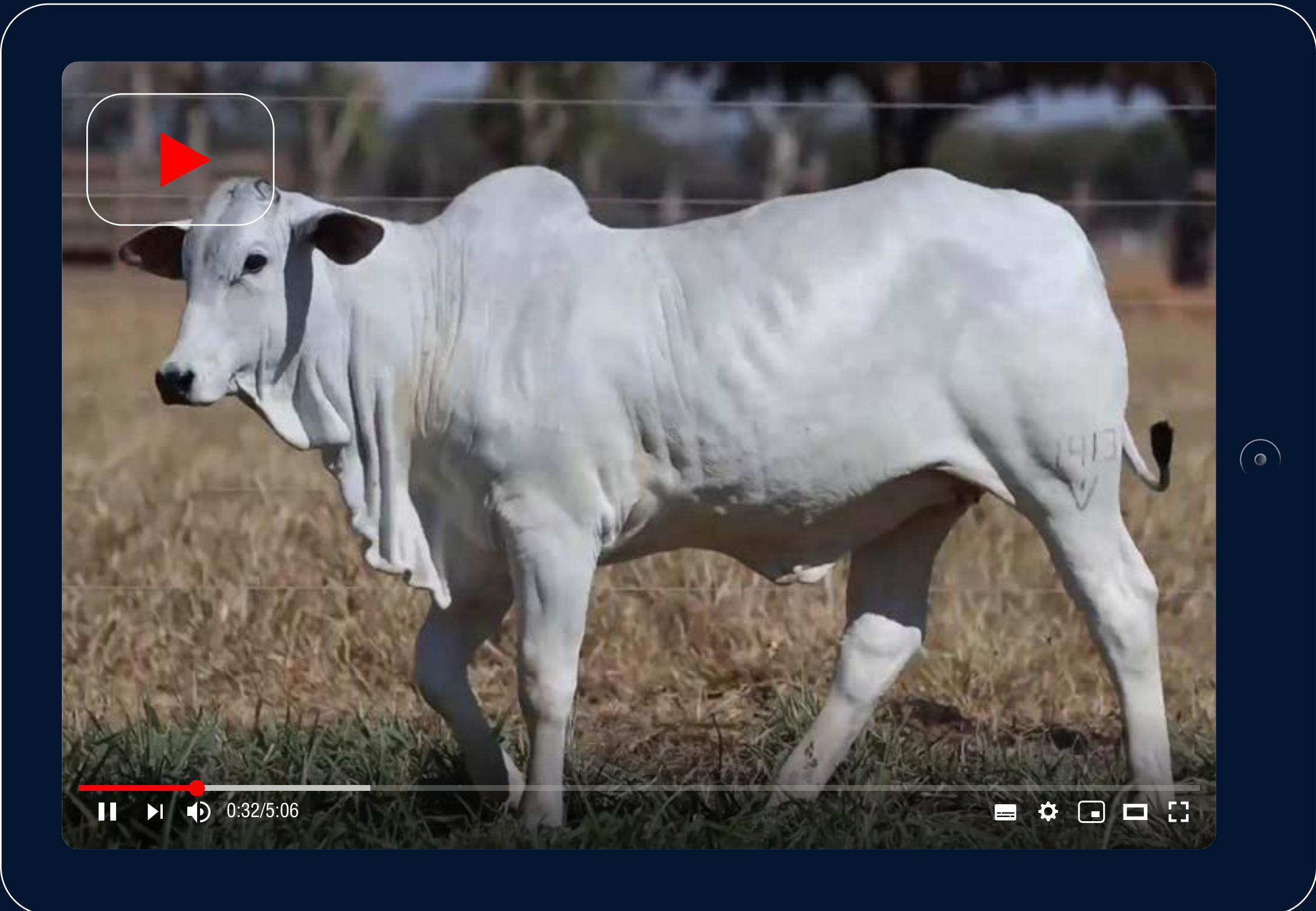

▶ MEL FIV FVC

RGD: FVCP 1413 **NASC.:** 07/10/2020 **PESO:** 379 kg



MGTe: 28,26 TOP: 0,5%

MP120G	TOP%	DP210G	TOP%	DP365G	TOP%	DP450G	TOP%	DPE365G	TOP%	DAOLG	TOP%	DACABG	TOP%	DIPPG	TOP%	DSTAYG	TOP%	D3PG	TOP%
2,97	8	16,99	0,5	26,83	1	29,87	1	1,38	2	0,55	17	0,64	1	-0,95	8	87,49	2	78,41	6



iABCZ: 27,60 DECA: 1

PD-EDg	DECA	PA-EDg	DECA	PS-EDg	DECA	PM-EMg	DECA	TMDg	DECA	IPPg	DECA	STAYg	DECA	PE-365g	DECA	AOLg	DECA	ACABg	DECA
10,24	1	17,53	1	24,27	1	2,97	1	8,42	1	-23,20	1	39,50	1	1,316	1	2,326	1	3,700	1



▶ **MANU FVC**

RGD: FVC 15286 **NASC.:** 08/10/2020 **PESO:** 341 kg



MGTe: 28,45 TOP: 0,5%

MP120G	TOP%	DP210G	TOP%	DP365G	TOP%	DP450G	TOP%	DPE365G	TOP%	DAOLG	TOP%	DACABG	TOP%	DIPPG	TOP%	DSTAYG	TOP%	D3PG	TOP%
4,1	2	15,31	1	28,32	1	29,81	1	1,38	2	1,85	5	0,46	3	-1,01	6	85,78	3	78,37	6



iABCZ: 30,65 DECA: 1

PD-EDg	DECA	PA-EDg	DECA	PS-EDg	DECA	PM-EMg	DECA	TMDg	DECA	IPPg	DECA	STAYg	DECA	PE-365g	DECA	AOLg	DECA	ACABg	DECA
11,08	1	20,02	1	30,35	1	4,01	1	10,85	1	-26,72	1	38,61	1	1,204	1	3,490	1	4,342	1

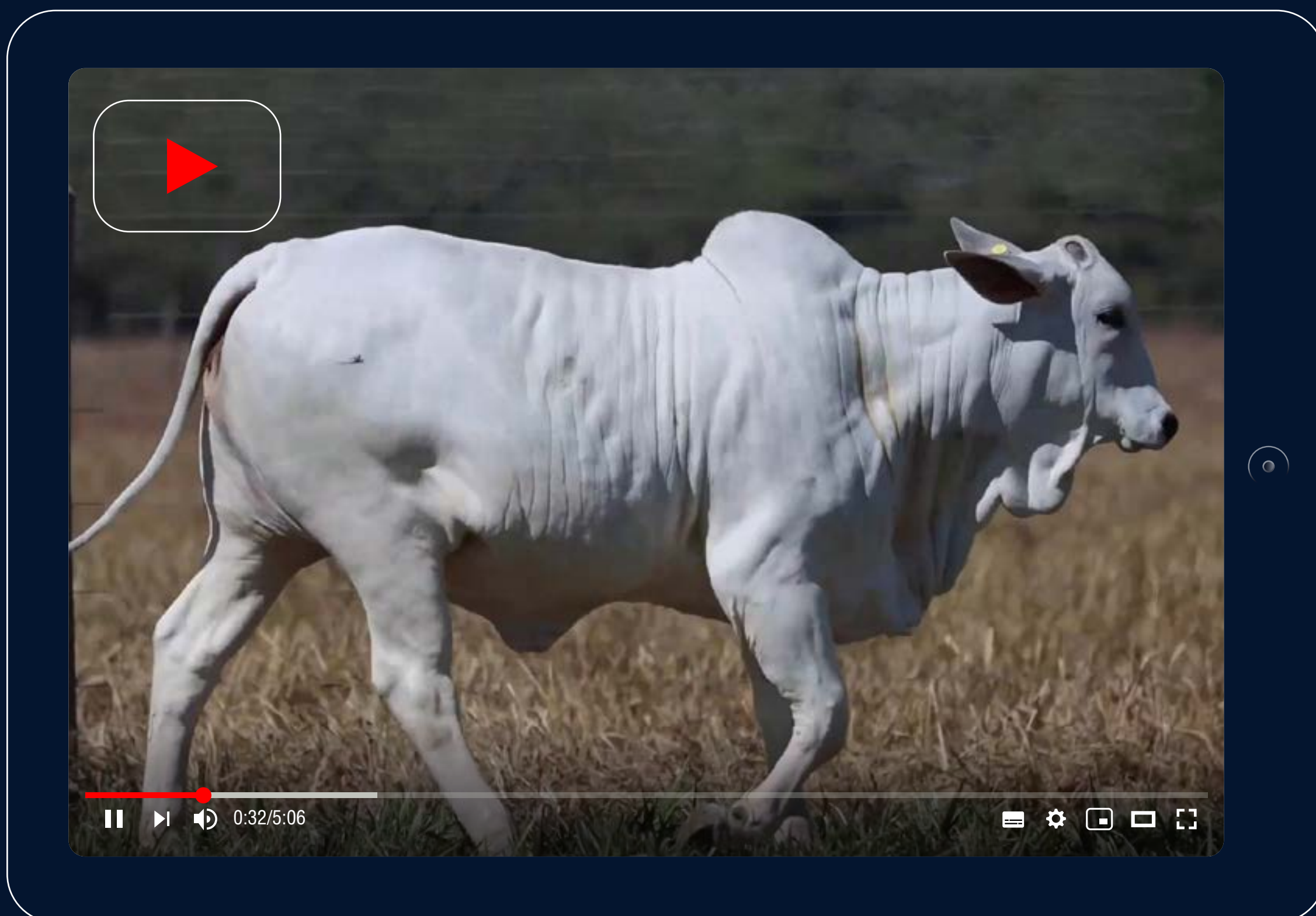

▶ DRICA FVC

RGD: FVC 15292 **NASC.:** 08/10/2020 **PESO:** 362 kg



MGTe: 29,78 TOP: 0,5%

MP120G	TOP%	DP210G	TOP%	DP365G	TOP%	DP450G	TOP%	DPE365G	TOP%	DAOLG	TOP%	DACABG	TOP%	DIPPG	TOP%	DSTAYG	TOP%	D3PG	TOP%
3,56	4	17,67	0,5	27,35	1	29,17	1	1,50	1	1,37	8	0,57	2	-1,29	1	87,99	2	82,03	2



iABCZ: 26,19 DECA: 1

PD-EDg	DECA	PA-EDg	DECA	PS-EDg	DECA	PM-EMg	DECA	TMDg	DECA	IPPg	DECA	STAYg	DECA	PE-365g	DECA	AOLg	DECA	ACABg	DECA
10,79	1	18,63	1	25,06	1	3,64	1	10,16	1	-18,06	1	37,08	1	1,028	1	2,251	1	3,119	1

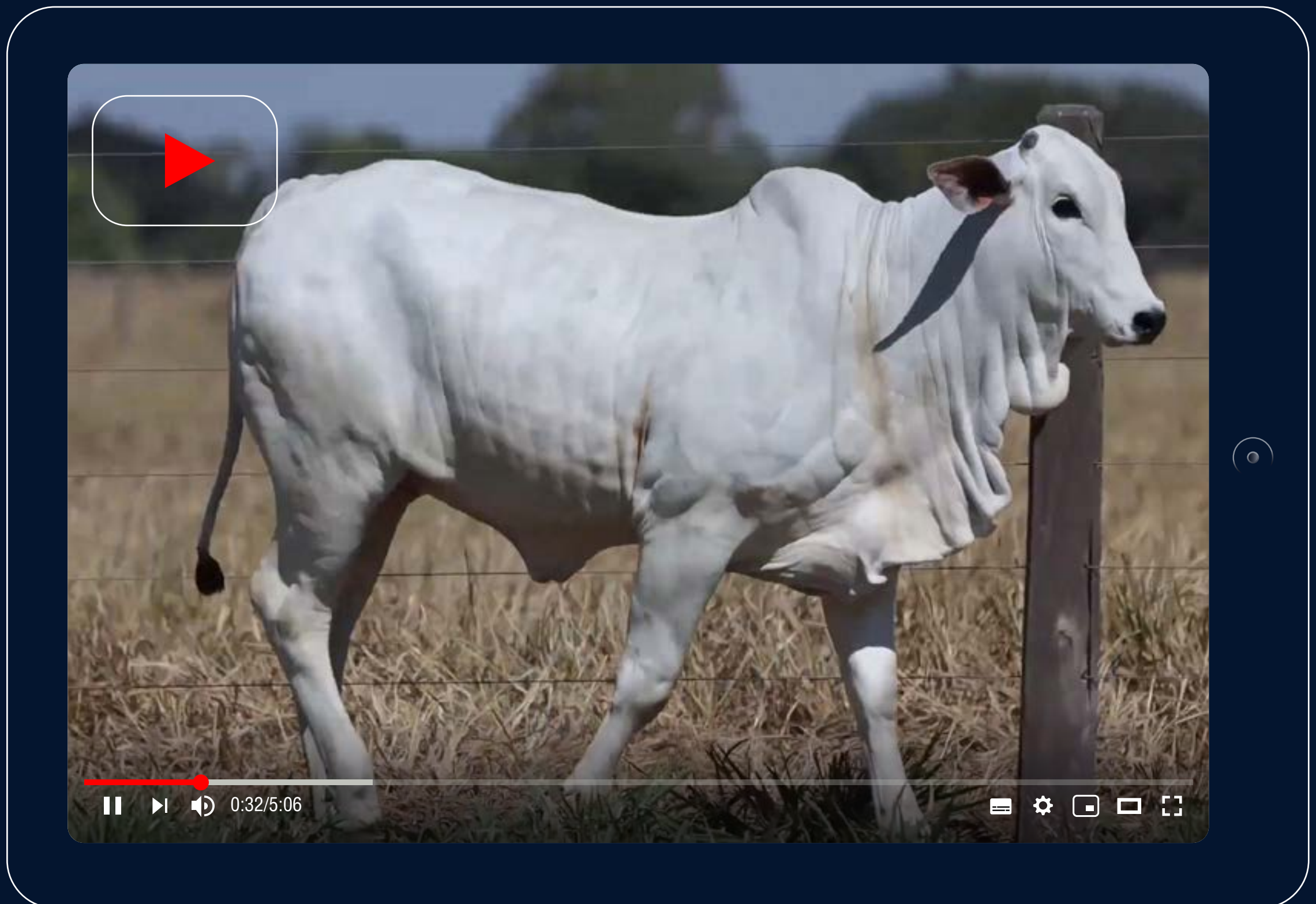

▶ **CRISTAL FIV FVC**

RGD: FVCP 1273 **NASC.:** 09/08/2020 **PESO:** 406 kg





MGTe: 33,21 TOP: 0,1%

MP120G	TOP%	DP210G	TOP%	DP365G	TOP%	DP450G	TOP%	DPE365G	TOP%	DAOLG	TOP%	DACABG	TOP%	DIPPG	TOP%	DSTAYG	TOP%	D3PG	TOP%
4,35	2	20,46	0,1	35,74	0,1	37,18	0,1	1,89	0,5	4,20	0,5	0,08	19	-1,16	2	82,26	6	76,13	10

iABCZ: 29,64 DECA: 1

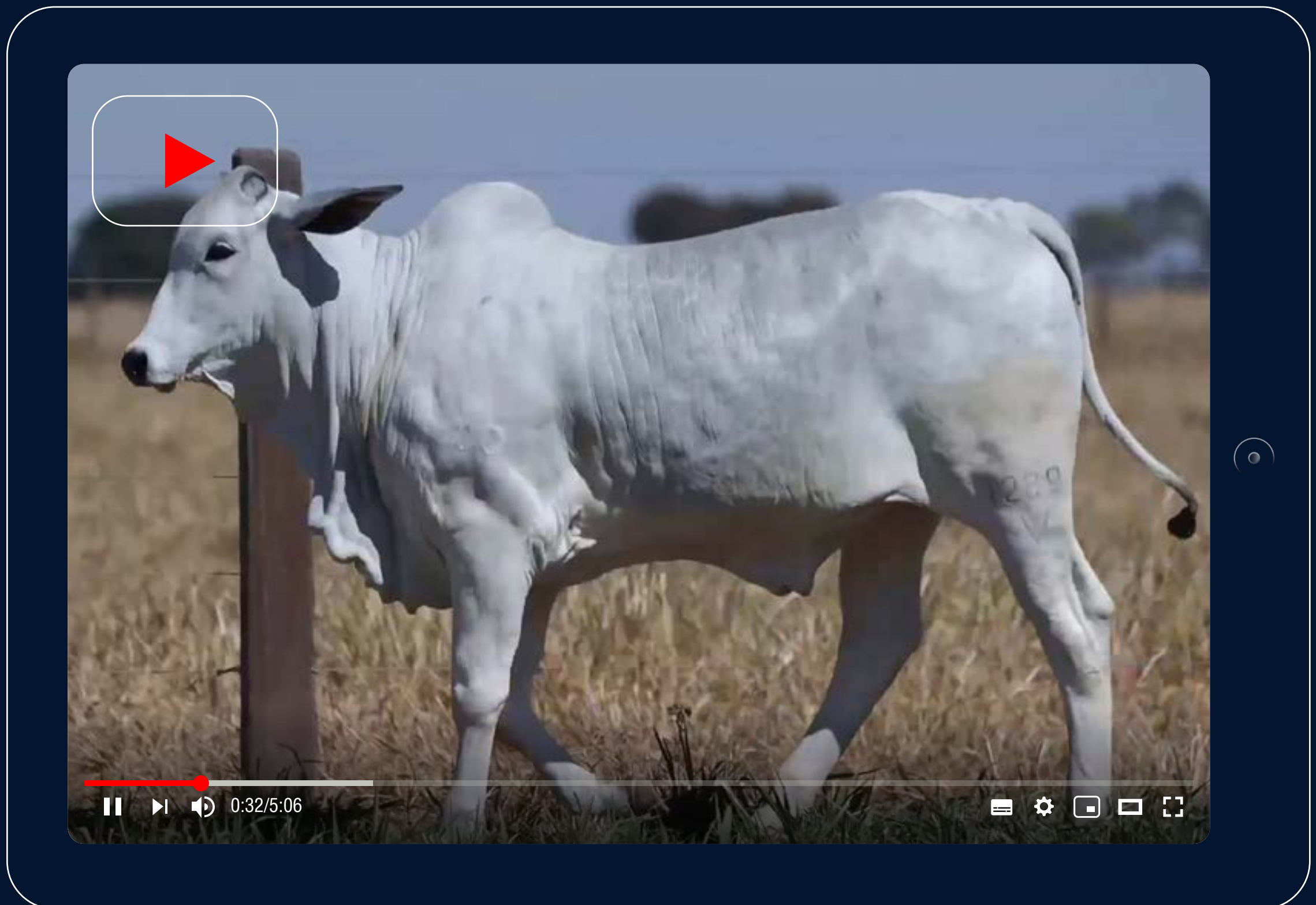
PD-EDg	DECA	PA-EDg	DECA	PS-EDg	DECA	PM-EMg	DECA	TMDg	DECA	IPPg	DECA	STAYg	DECA	PE-365g	DECA	AOLg	DECA	ACABg	DECA
15,99	1	20,59	1	25,19	1	1,93	1	10,88	1	-26,01	1	36,28	1	1,611	1	3,888	1	2,578	1



▶ LIZ FIV FVC

RGD: FVCP 1289 **NASC.:** 17/08/2020 **PESO:** 390 kg



MGTe: 32,97 TOP: 0,1%

MP120G	TOP%	DP210G	TOP%	DP365G	TOP%	DP450G	TOP%	DPE365G	TOP%	DAOLG	TOP%	DACABG	TOP%	DIPPG	TOP%	DSTAYG	TOP%	D3PG	TOP%
6,55	0,1	15,55	1	29,43	0,5	31,61	0,5	0,99	6	6,22	0,1	0,46	3	-1,27	1	86,24	3	86,53	0,5



iABCZ: 22,96 DECA: 1

PD-EDg	DECA	PA-EDg	DECA	PS-EDg	DECA	PM-EMg	DECA	TMDg	DECA	IPPg	DECA	STAYg	DECA	PE-365g	DECA	AOLg	DECA	ACABg	DECA
10,17	1	16,77	1	21,56	1	2,78	1	8,50	1	-13,43	2	36,33	1	1,080	1	3,565	1	1,819	1

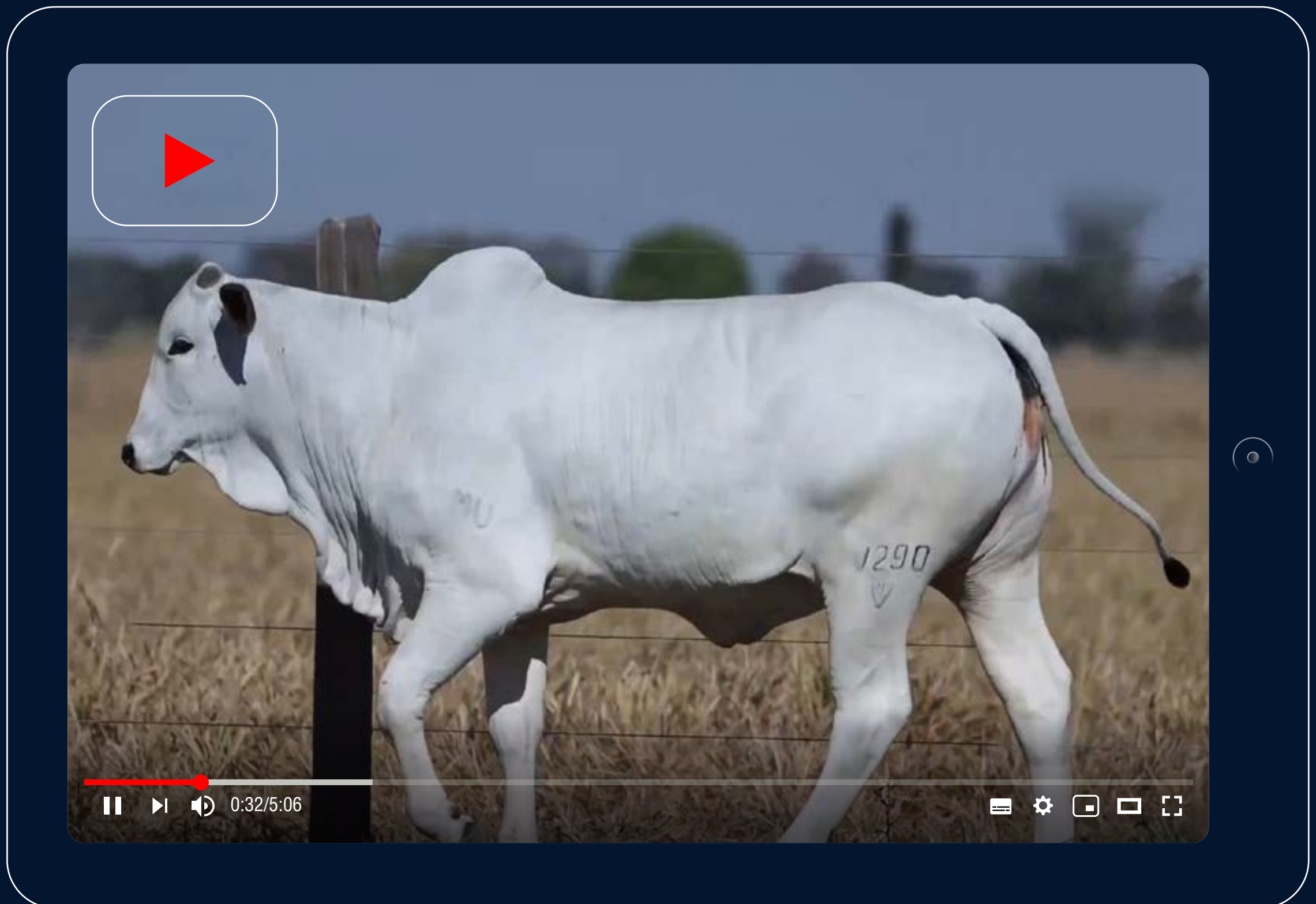

▶ LOTUS FIV FVC

RGD: FVCP 1290 **NASC.:** 19/08/2020 **PESO:** 424 kg



MGTe: 32,89 TOP: 0,1%

MP120G	TOP%	DP210G	TOP%	DP365G	TOP%	DP450G	TOP%	DPE365G	TOP%	DAOLG	TOP%	DACABG	TOP%	DIPPG	TOP%	DSTAYG	TOP%	D3PG	TOP%
4,18	2	21,62	0,1	31,12	0,5	32,16	0,5	2,54	0,1	2,63	2	0,28	6	-0,77	18	86,96	2	78,98	5



iABCZ: 27,49 DECA: 1

PD-EDg	DECA	PA-EDg	DECA	PS-EDg	DECA	PM-EMg	DECA	TMDg	DECA	IPPg	DECA	STAYg	DECA	PE-365g	DECA	AOLg	DECA	ACABg	DECA
12,24	1	20,36	1	25,67	1	3,58	1	10,39	1	-20,47	1	35,00	1	1,740	1	3,918	1	2,818	1

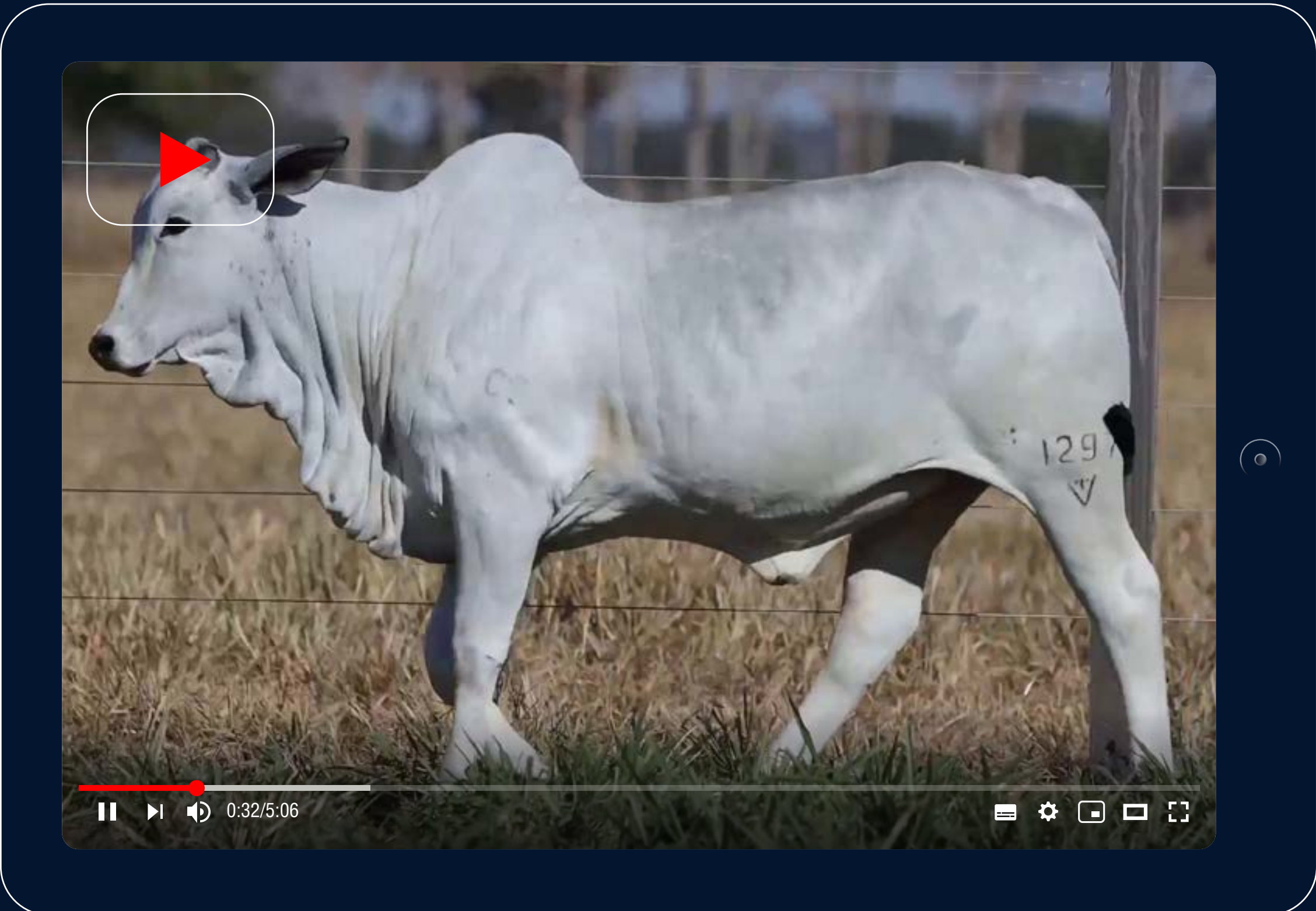

▶ FLOR FIV FVC

RGD: FVCP 1297 **NASC.:** 19/08/2020 **PESO:** 410 kg



MGTe: 30,53 TOP: 0,5%

MP120G	TOP%	DP210G	TOP%	DP365G	TOP%	DP450G	TOP%	DPE365G	TOP%	DAOLG	TOP%	DACABG	TOP%	DIPPG	TOP%	DSTAYG	TOP%	D3PG	TOP%
2,80	9	17,37	0,5	26,89	1	29,63	1	1,36	2	5,19	0,1	0,52	2	-0,50	43	91,68	0,5	73,55	16



iABCZ: 28,60 DECA: 1

PD-EDg	DECA	PA-EDg	DECA	PS-EDg	DECA	PM-EMg	DECA	TMDg	DECA	IPPg	DECA	STAYg	DECA	PE-365g	DECA	AOLg	DECA	ACABg	DECA
14,72	1	21,74	1	26,68	1	2,51	1	10,82	1	-17,15	1	36,68	1	1,469	1	3,929	1	0,478	3

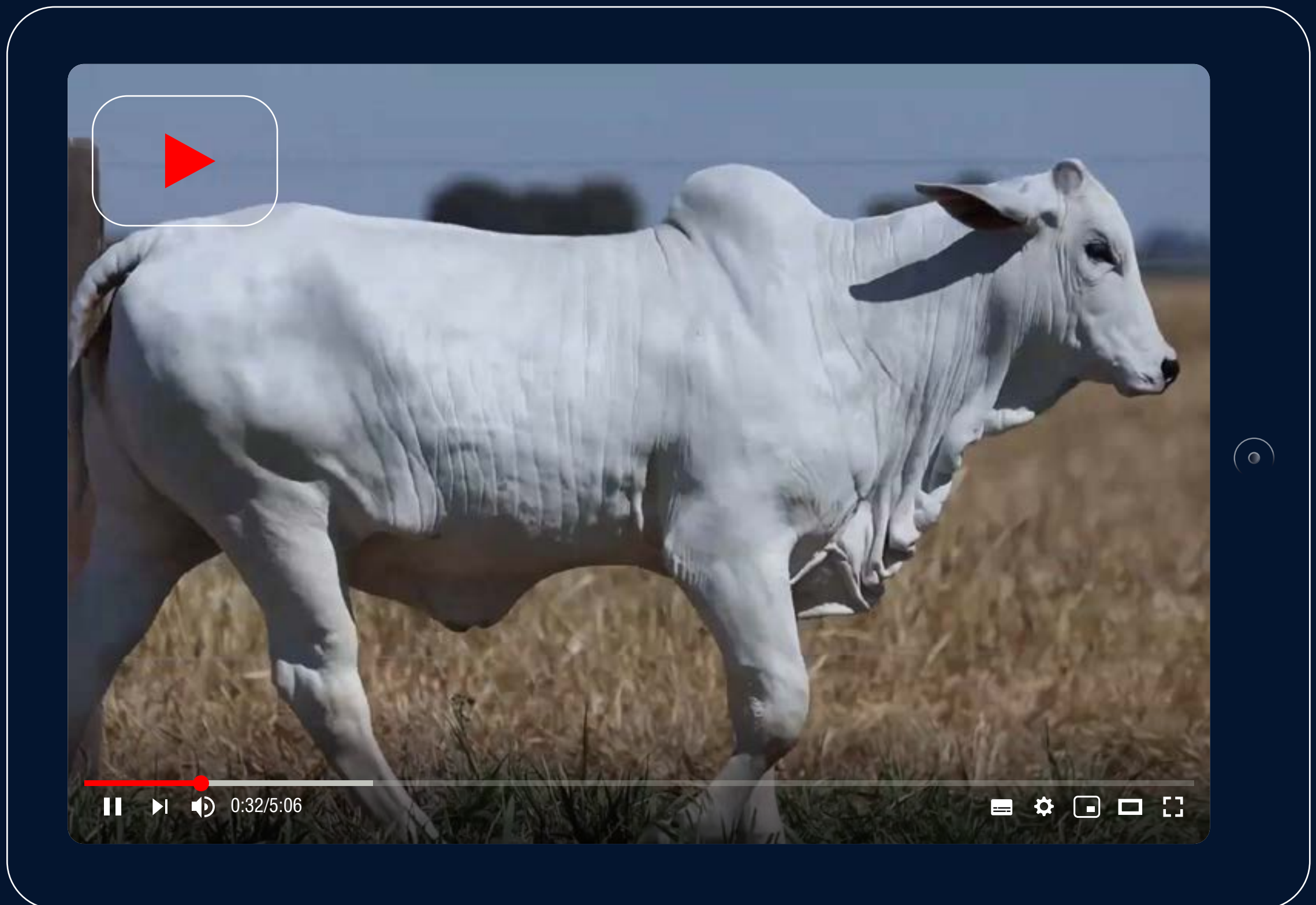

▶ **MARA FIV FVC**

RGD: FVCP 1298 **NASC.:** 19/08/2020 **PESO:** 392 kg



MGTe: 26,63 TOP: 1%

MP120G	TOP%	DP210G	TOP%	DP365G	TOP%	DP450G	TOP%	DPE365G	TOP%	DAOLG	TOP%	DACABG	TOP%	DIPPG	TOP%	DSTAYG	TOP%	D3PG	TOP%
4,55	1	14,19	2	23,60	3	25,43	2	1,10	5	1,92	4	0,21	9	-0,79	17	86,87	2	78,07	6



iABCZ: 24,88 DECA: 1

PD-EDg	DECA	PA-EDg	DECA	PS-EDg	DECA	PM-EMg	DECA	TMDg	DECA	IPPg	DECA	STAYg	DECA	PE-365g	DECA	AOLg	DECA	ACABg	DECA
10,25	1	16,24	1	21,71	1	4,08	1	9,96	1	-23,38	1	36,03	1	0,899	1	3,517	1	2,144	1

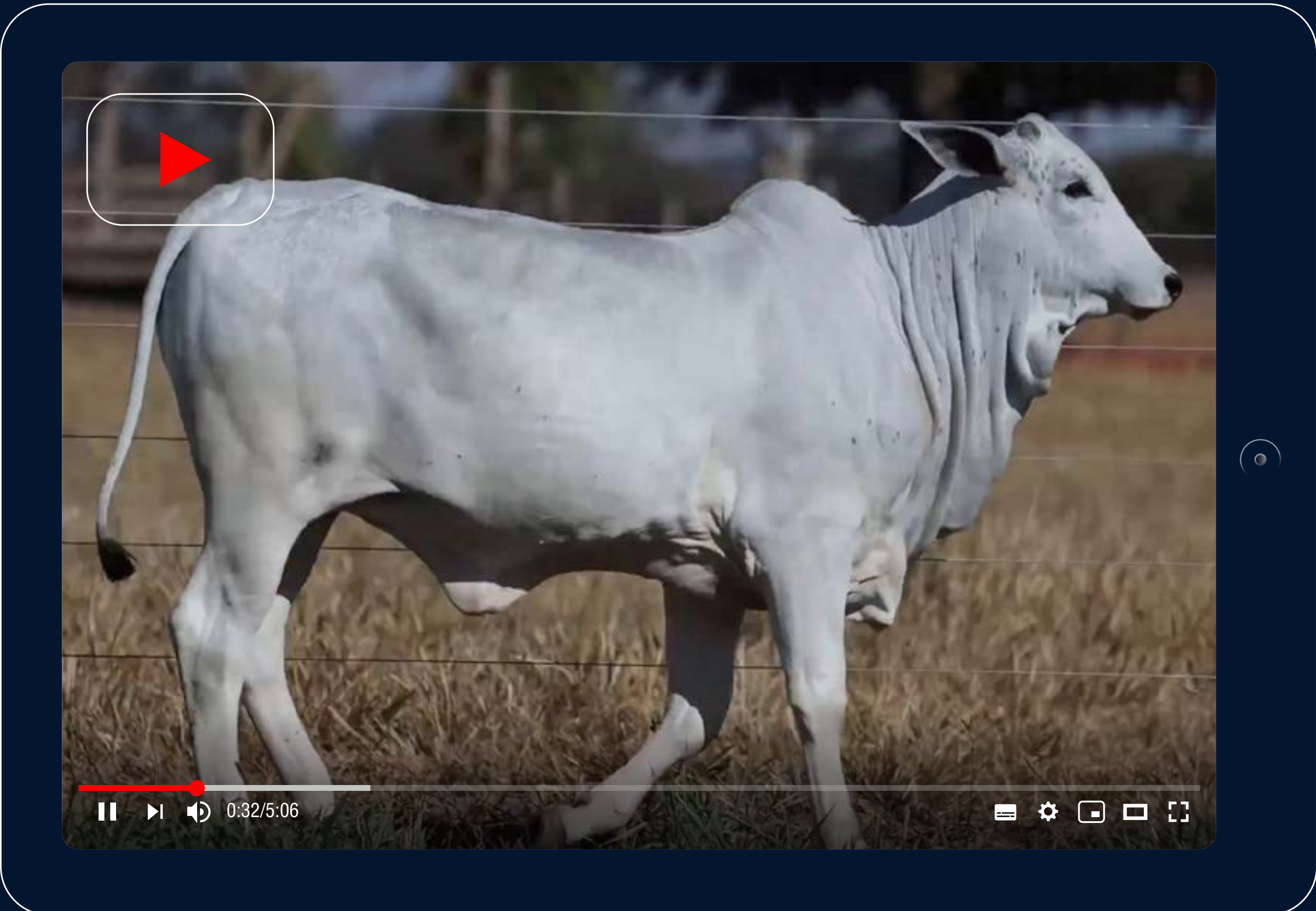

DORA FIV FVC

RGD: FVCP 1306 **NASC.:** 20/08/2020 **PESO:** 398 kg



ANCP **MGTe: 26,17 TOP: 2%**

MP120G	TOP%	DP210G	TOP%	DP365G	TOP%	DP450G	TOP%	DPE365G	TOP%	DAOLG	TOP%	DACABG	TOP%	DIPPG	TOP%	DSTAYG	TOP%	D3PG	TOP%
1,82	25	16,71	1	28,29	1	27,73	2	1,06	5	0,15	24	0,10	17	-0,79	17	84,16	4	83,02	2

PMGZ **iABCZ: 26,78 DECA: 1**

PD-EDg	DECA	PA-EDg	DECA	PS-EDg	DECA	PM-EMg	DECA	TMDg	DECA	IPPg	DECA	STAYg	DECA	PE-365g	DECA	AOLg	DECA	ACABg	DECA
11,19	1	17,70	1	24,58	1	2,50	1	8,94	1	-17,81	1	39,03	1	1,256	1	2,190	1	2,711	1

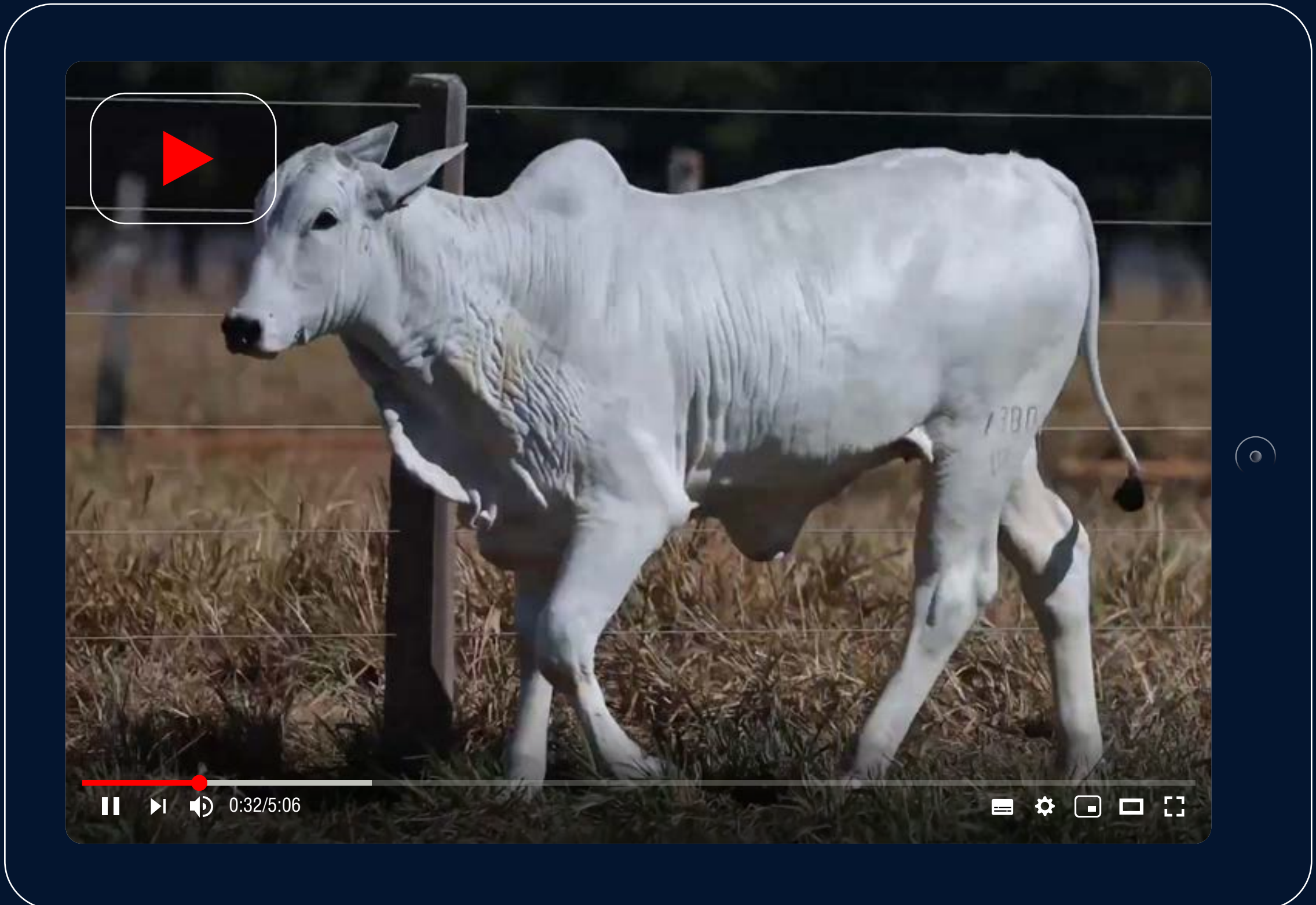

▶ FENDI FIV FVC

RGD: FVCP 1380 **NASC.:** 30/09/2020 **PESO:** 369 kg



MGTe: 28,77 TOP: 0,5%

MP120G	TOP%	DP210G	TOP%	DP365G	TOP%	DP450G	TOP%	DPE365G	TOP%	DAOLG	TOP%	DACABG	TOP%	DIPPG	TOP%	DSTAYG	TOP%	D3PG	TOP%
2,92	8	15,45	1	29,78	0,5	31,67	0,5	1,63	1	3,96	0,5	-0,19	81	-0,98	7	80,68	8	77,29	7



iABCZ: 28,08 DECA: 1

PD-EDg	DECA	PA-EDg	DECA	PS-EDg	DECA	PM-EMg	DECA	TMDg	DECA	IPPg	DECA	STAYg	DECA	PE-365g	DECA	AOLg	DECA	ACABg	DECA
14,30	1	22,23	1	30,69	1	2,64	1	10,98	1	-18,91	1	33,79	1	1,463	1	5,069	1	-	-

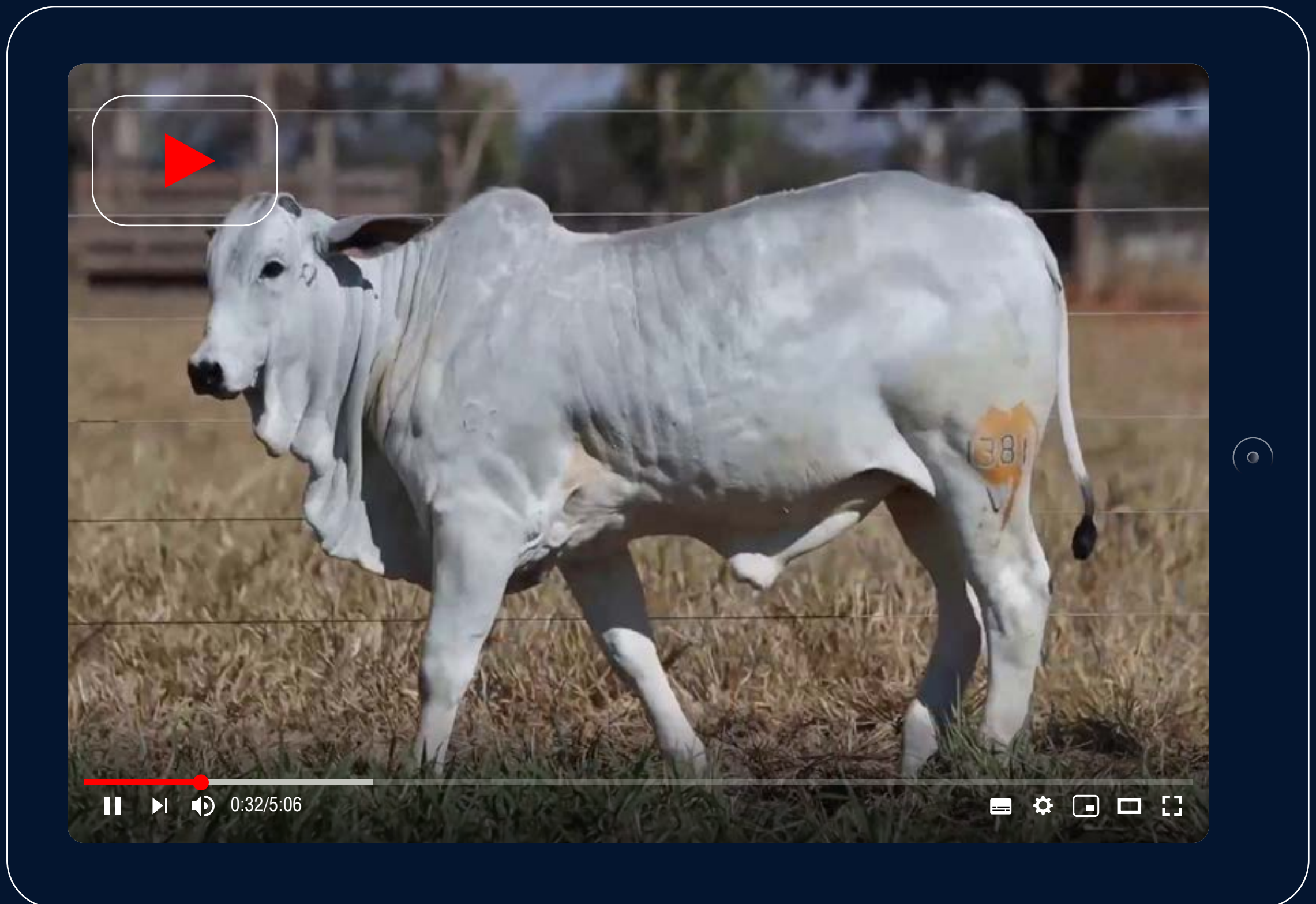

▶ **KATE FIV FVC**

RGD: FVCP 1381 **NASC.:** 30/09/2020 **PESO:** 362 kg



MGTe: 25,70 TOP: 2%

MP120G	TOP%	DP210G	TOP%	DP365G	TOP%	DP450G	TOP%	DPE365G	TOP%	DAOLG	TOP%	DACABG	TOP%	DIPPG	TOP%	DSTAYG	TOP%	D3PG	TOP%
3,58	4	14,38	2	24,12	2	21,01	6	0,97	7	1,73	5	0,48	2	-0,69	25	91,27	0,5	79,22	5



iABCZ: 27,34 DECA: 1

PD-EDg	DECA	PA-EDg	DECA	PS-EDg	DECA	PM-EMg	DECA	TMDg	DECA	IPPg	DECA	STAYg	DECA	PE-365g	DECA	AOLg	DECA	ACABg	DECA
11,71	1	16,99	1	22,34	1	4,23	1	11,37	1	-18,75	1	38,49	1	1,186	1	2,660	1	1,224	1

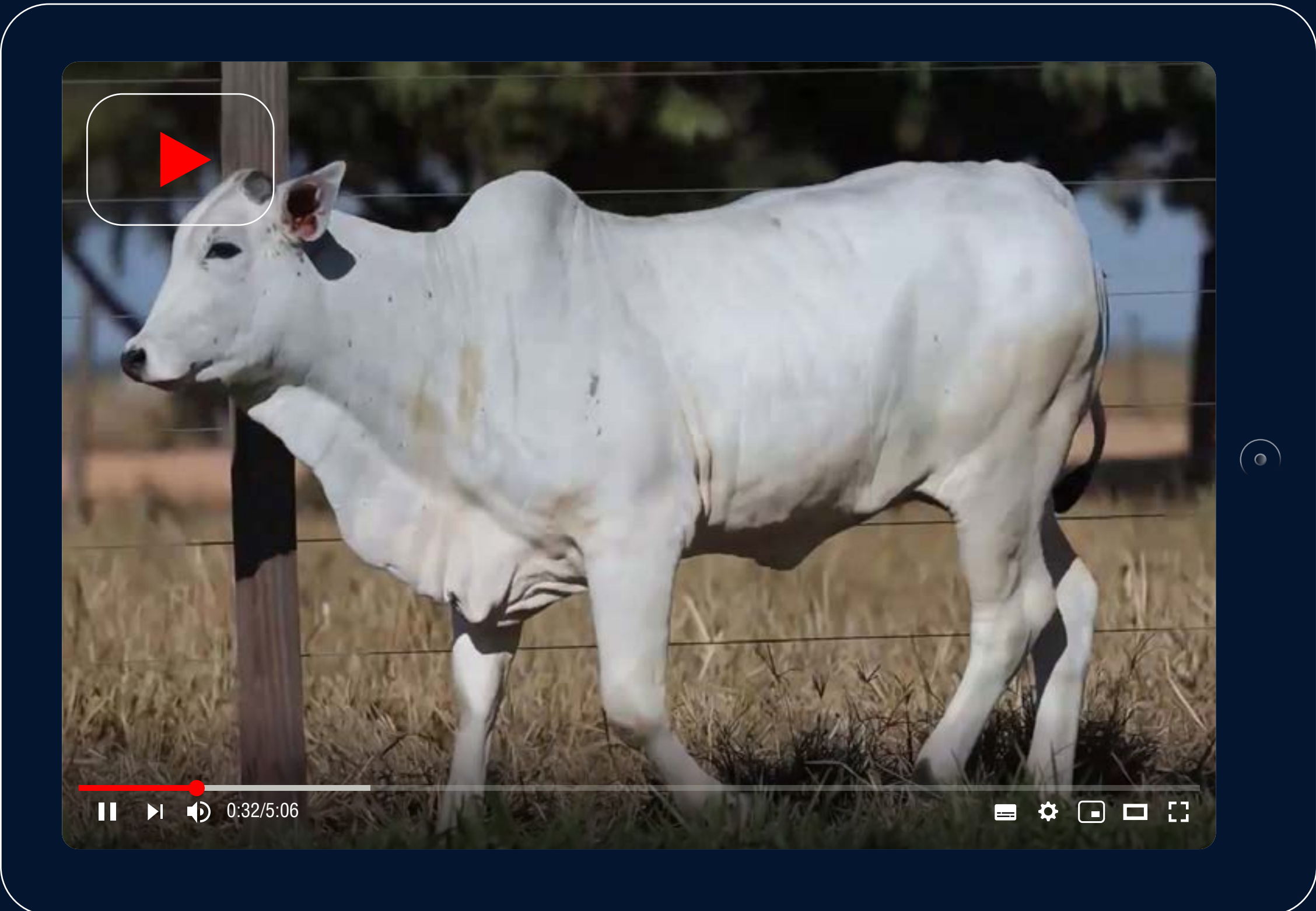

▶ ISA FIV FVC

RGD: FVCP 1287 **NASC.:** 16/08/2020 **PESO:** 374 kg



MGTe: 28,62 TOP: 0,5%

MP120G	TOP%	DP210G	TOP%	DP365G	TOP%	DP450G	TOP%	DPE365G	TOP%	DAOLG	TOP%	DACABG	TOP%	DIPPG	TOP%	DSTAYG	TOP%	D3PG	TOP%
2,06	20	18,75	0,5	27,69	1	28,81	1	1,85	0,5	2,68	2	0,60	1	-1,04	5	78,49	12	85,06	1

iABCZ: 27,61 DECA: 1

PD-EDg	DECA	PA-EDg	DECA	PS-EDg	DECA	PM-EMg	DECA	TMDg	DECA	IPPg	DECA	STAYg	DECA	PE-365g	DECA	AOLg	DECA	ACABg	DECA
12,27	1	19,86	1	25,73	1	1,75	2	8,58	1	-19,61	1	37,94	1	1,589	1	3,929	1	4,727	1



▶ ESMERALDA FIV FVC

RGD: FVCP 1330 NASC.: 25/08/2020



MGT_e: 32,31 TOP: 0,1%

MP120G	TOP%	DP210G	TOP%	DP365G	TOP%	DP450G	TOP%	DPE365G	TOP%	DAOLG	TOP%	DACABG	TOP%	DIPPG	TOP%	DSTAYG	TOP%	D3PG	TOP%
8,01	0,1	16,85	0,5	30,13	0,5	29,86	1	0,82	10	4,11	0,5	0,30	6	-1,03	5	89,64	1	84,21	1



iABCZ: 28,38 DECA: 1

PD-EDg	DECA	PA-EDg	DECA	PS-EDg	DECA	PM-EMg	DECA	TMDg	DECA	IPPg	DECA	STAYg	DECA	PE-365g	DECA	AOLg	DECA	ACABg	DECA
12,85	1	20,68	1	25,70	1	4,29	1	12,24	1	-15,06	1	37,93	1	1,071	1	5,241	1	1,872	1

▶ ORQUIDEA FIV FVC

RGD: FVCP 1392 NASC.: 02/10/2020



MGT_e: 28,63 TOP: 0,5%

MP120G	TOP%	DP210G	TOP%	DP365G	TOP%	DP450G	TOP%	DPE365G	TOP%	DAOLG	TOP%	DACABG	TOP%	DIPPG	TOP%	DSTAYG	TOP%	D3PG	TOP%
4,12	2	14,85	2	29,30	0,5	27,30	2	1,76	0,5	2,11	4	-0,57	100	-1,05	5	88,82	1	77,19	8



iABCZ: 27,40 DECA: 1

PD-EDg	DECA	PA-EDg	DECA	PS-EDg	DECA	PM-EMg	DECA	TMDg	DECA	IPPg	DECA	STAYg	DECA	PE-365g	DECA	AOLg	DECA	ACABg	DECA
13,47	1	18,77	1	24,40	1	2,98	1	10,79	1	-19,65	1	36,59	1	1,357	1	3,054	1	-1,165	10

▶ MÉDIA DO LOTE

PESO: 385 kg



MGT_e: 30,47 TOP: 0,5%

MP120G	TOP%	DP210G	TOP%	DP365G	TOP%	DP450G	TOP%	DPE365G	TOP%	DAOLG	TOP%	DACABG	TOP%	DIPPG	TOP%	DSTAYG	TOP%	D3PG	TOP%
6,06	0,1	15,85	1	29,72	0,5	28,58	1	1,29	3	3,11	1	-0,14	71	-1,04	5	89,23	1	80,70	3



iABCZ: 27,89 DECA: 1

PD-EDg	DECA	PA-EDg	DECA	PS-EDg	DECA	PM-EMg	DECA	TMDg	DECA	IPPg	DECA	STAYg	DECA	PE-365g	DECA	AOLg	DECA	ACABg	DECA
13,16	1	19,73	1	25,05	1	3,64	1	11,52	1	-17,36	1	37,26	1	1,214	1	4,148	1	0,354	4

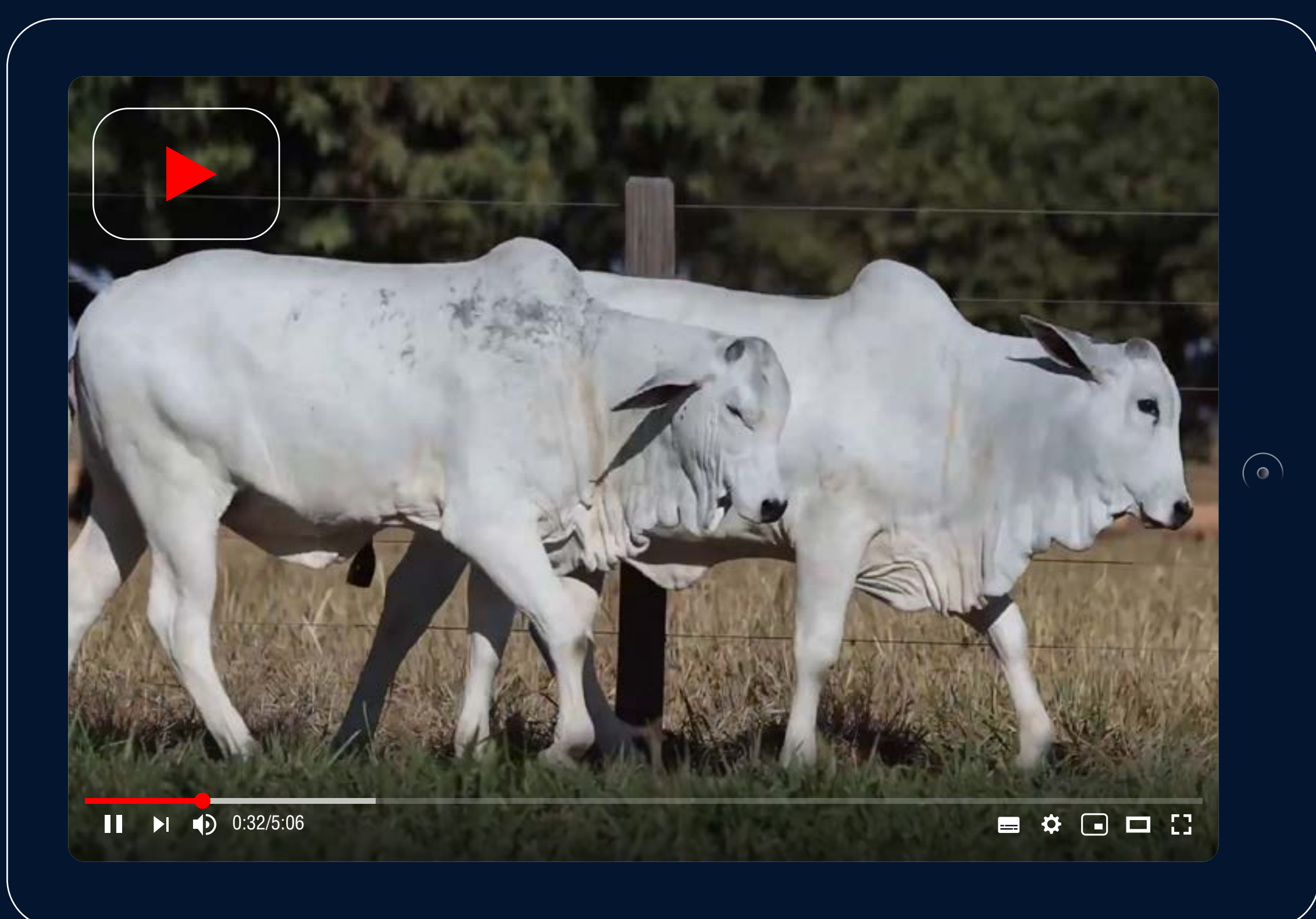

▶ **MEDUSA FIV FVC**

RGD: FVCP 1310 NASC.: 21/08/2020

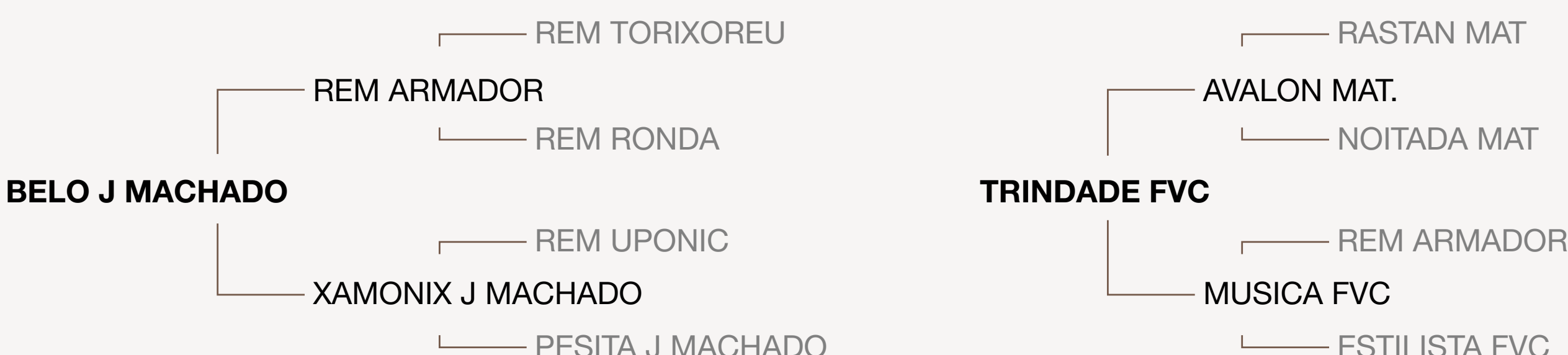

MGT_e: 25,29 TOP: 2%

MP120G	TOP%	DP210G	TOP%	DP365G	TOP%	DP450G	TOP%	DPE365G	TOP%	DAOLG	TOP%	DACABG	TOP%	DIPPG	TOP%	DSTAYG	TOP%	D3PG	TOP%
2,57	12	12,33	4	22,23	4	26,49	2	1,23	3	0,40	19	0,60	1	-1,06	4	92,19	0,5	66,28	44



iABCZ: 27,94 DECA: 1

PD-EDg	DECA	PA-EDg	DECA	PS-EDg	DECA	PM-EMg	DECA	TMDg	DECA	IPPg	DECA	STAYg	DECA	PE-365g	DECA	AOLg	DECA	ACABg	DECA
11,53	1	17,85	1	25,93	1	2,54	1	9,30	1	-22,17	1	38,62	1	1,354	1	2,373	1	4,612	1

▶ **AFRODITE FIV FVC**

RGD: FVCP 1360 NASC.: 23/09/2020



MGT_e: 28,35 TOP: 0,5%

MP120G	TOP%	DP210G	TOP%	DP365G	TOP%	DP450G	TOP%	DPE365G	TOP%	DAOLG	TOP%	DACABG	TOP%	DIPPG	TOP%	DSTAYG	TOP%	D3PG	TOP%
3,29	5	9,93	8	21,57	4	24,60	3	1,83	0,5	5,99	0,1	0,73	0,5	-1,45	0,5	88,48	1	78,59	6



iABCZ: 25,87 DECA: 1

PD-EDg	DECA	PA-EDg	DECA	PS-EDg	DECA	PM-EMg	DECA	TMDg	DECA	IPPg	DECA	STAYg	DECA	PE-365g	DECA	AOLg	DECA	ACABg	DECA
10,52	1	17,47	1	23,16	1	3,04	1	9,49	1	-17,87	1	37,44	1	1,427	1	4,321	1	1,519	1

▶ **MÉDIA DO LOTE**

PESO: 362 kg



MGT_e: 26,82 TOP: 1%

MP120G	TOP%	DP210G	TOP%	DP365G	TOP%	DP450G	TOP%	DPE365G	TOP%	DAOLG	TOP%	DACABG	TOP%	DIPPG	TOP%	DSTAYG	TOP%	D3PG	TOP%
2,93	8	11,13	5	21,90	4	25,55	2	1,53	1	3,20	1	0,67	15	-1,26	1	90,34	0,5	72,44	20



iABCZ: 26,91 DECA: 1

PD-EDg	DECA	PA-EDg	DECA	PS-EDg	DECA	PM-EMg	DECA	TMDg	DECA	IPPg	DECA	STAYg	DECA	PE-365g	DECA	AOLg	DECA	ACABg	DECA
11,03	1	17,66	1	24,55	1	2,79	1	9,40	1	-20,02	1	38,03	1	1,391	1	3,347	1	3,066	1

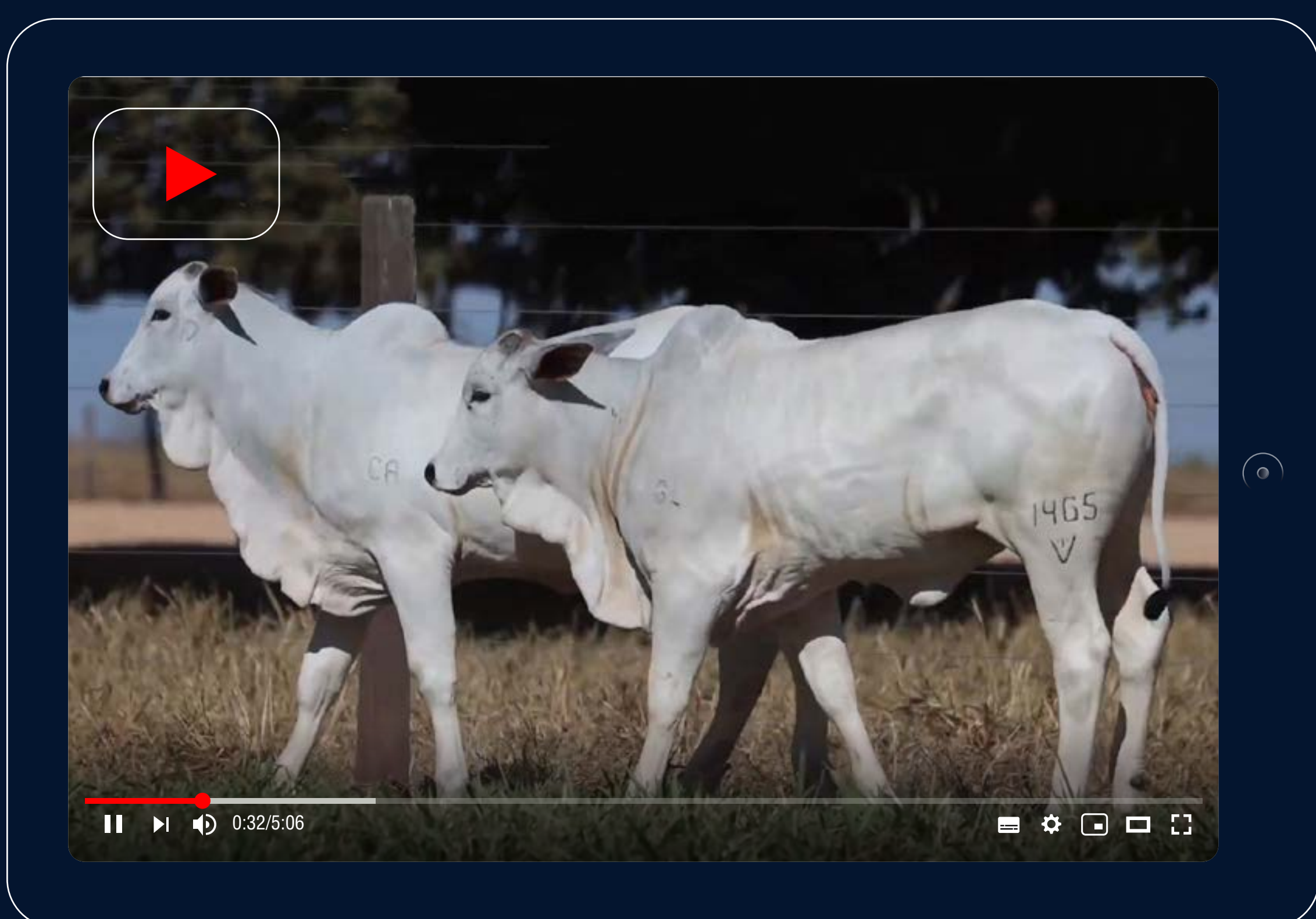

▶ ODISSEIA FIV FVC

RGD: FVCP 1465 NASC.: 13/11/2020

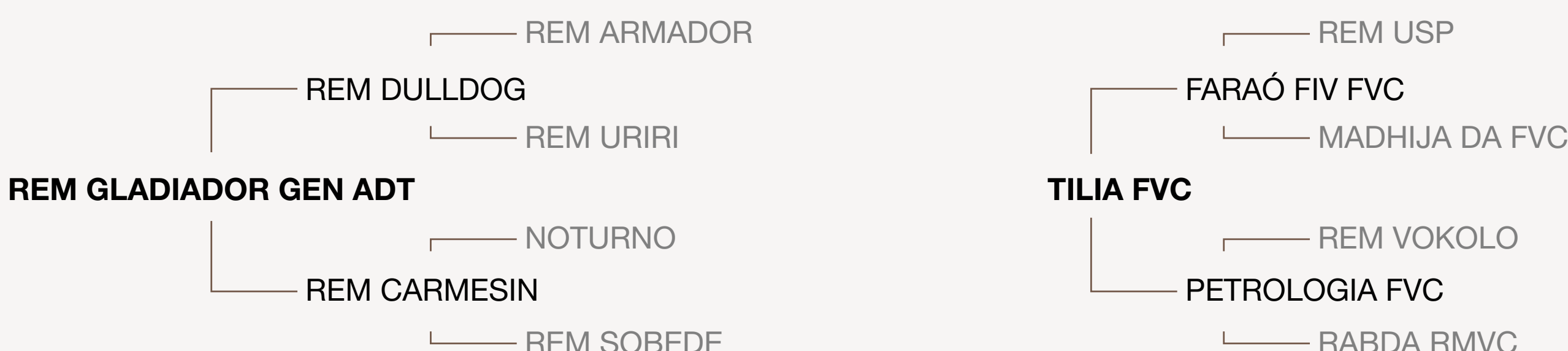

MGTe: 29,13 TOP: 0,5%

MP120G	TOP%	DP210G	TOP%	DP365G	TOP%	DP450G	TOP%	DPE365G	TOP%	DAOLG	TOP%	DACABG	TOP%	DIPPG	TOP%	DSTAYG	TOP%	D3PG	TOP%
4,18	2	14,91	2	26,85	1	29,85	1	1,46	2	1,24	9	0,27	6	-1,26	1	87,84	2	81,81	2



iABCZ: 28,00 DECA: 1

PD-EDg	DECA	PA-EDg	DECA	PS-EDg	DECA	PM-EMg	DECA	TMDg	DECA	IPPg	DECA	STAYg	DECA	PE-365g	DECA	AOLg	DECA	ACABg	DECA
9,05	1	15,35	1	22,36	1	4,08	1	9,53	1	-34,90	1	38,50	1	1,147	1	3,369	1	0,000	0

▶ JOCASTA FIV FVC

RGD: FVCP 1467 NASC.: 15/11/2020

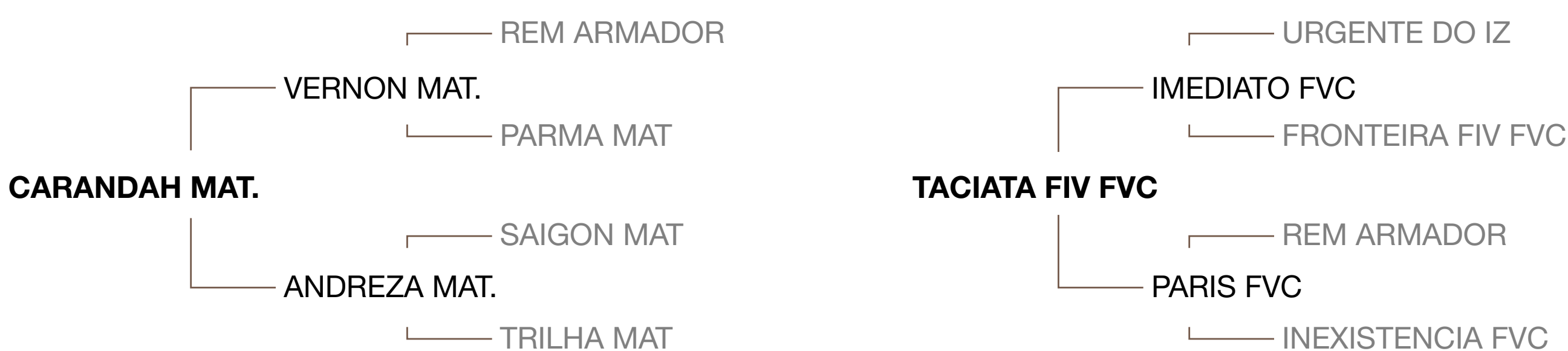

MGTe: 28,43 TOP: 0,5%

MP120G	TOP%	DP210G	TOP%	DP365G	TOP%	DP450G	TOP%	DPE365G	TOP%	DAOLG	TOP%	DACABG	TOP%	DIPPG	TOP%	DSTAYG	TOP%	D3PG	TOP%
1,12	42	20,98	0,1	34,46	0,1	36,96	0,1	1,16	4	1,46	7	-0,08	58	-0,99	6	78,80	11	69,48	30



iABCZ: 27,80 DECA: 1

PD-EDg	DECA	PA-EDg	DECA	PS-EDg	DECA	PM-EMg	DECA	TMDg	DECA	IPPg	DECA	STAYg	DECA	PE-365g	DECA	AOLg	DECA	ACABg	DECA
18,00	1	23,43	1	27,81	1	-0,09	6	9,22	1	-22,78	1	35,14	1	0,867	1	0,000	0	0,000	0

▶ MÉDIA DO LOTE

PESO: 283 kg



MGTe: 28,78 TOP: 0,5%

MP120G	TOP%	DP210G	TOP%	DP365G	TOP%	DP450G	TOP%	DPE365G	TOP%	DAOLG	TOP%	DACABG	TOP%	DIPPG	TOP%	DSTAYG	TOP%	D3PG	TOP%
2,65	11	17,95	0,5	30,66	0,5	33,41	0,5	1,31	2	1,35	8	0,10	17	-1,13	3	83,32	2	75,65	11



iABCZ: 27,93 DECA: 1

PD-EDg	DECA	PA-EDg	DECA	PS-EDg	DECA	PM-EMg	DECA	TMDg	DECA	IPPg	DECA	STAYg	DECA	PE-365g	DECA	AOLg	DECA	ACABg	DECA
13,53	1	19,39	1	25,09	1	2,00	1	9,38	1	-28,84	1	36,82	1	1,007	1	1,685	1	0,000	0

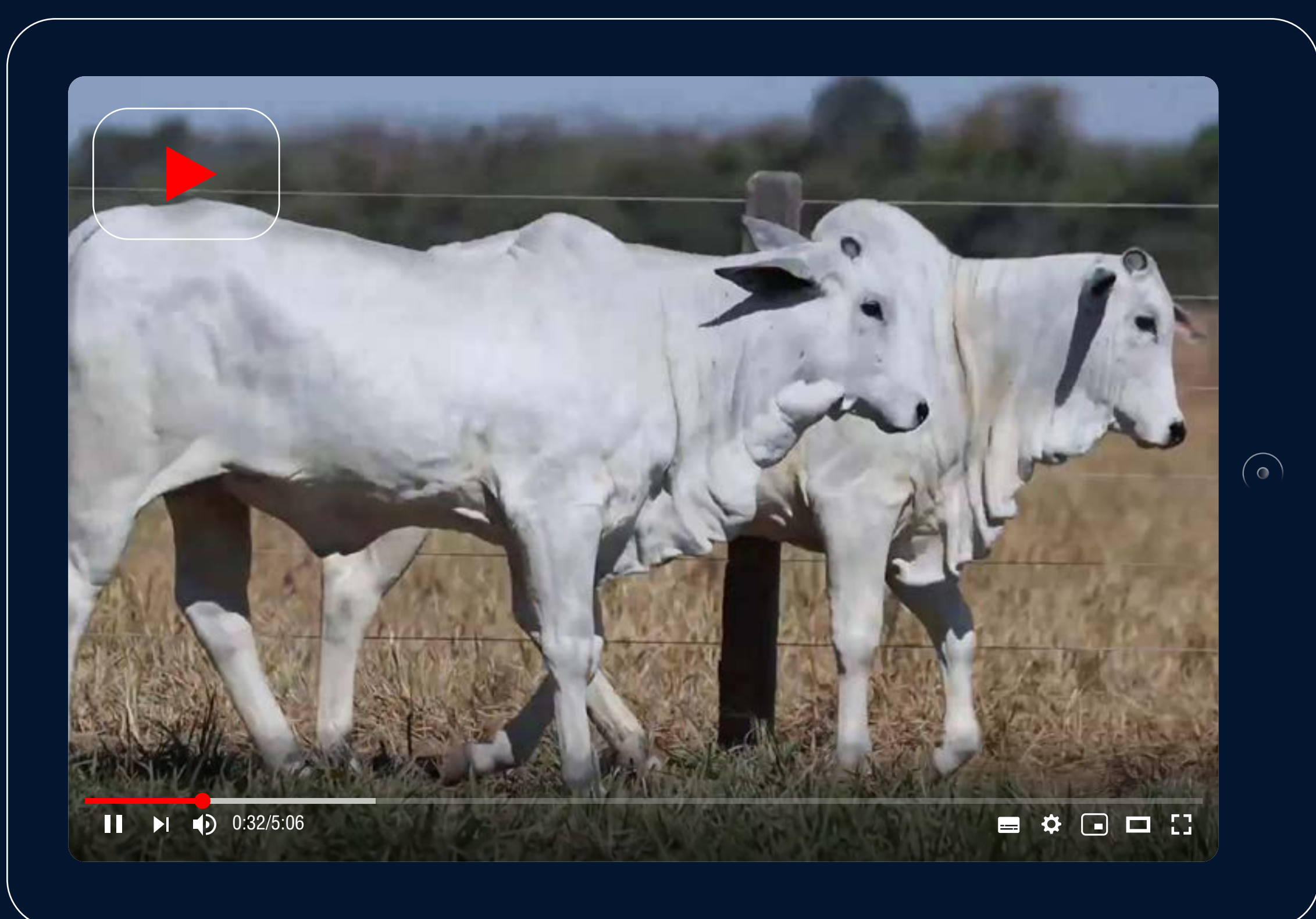

▶ PANDORA FIV FVC

RGD: FVCP 1331 NASC.: 25/08/2020



MGT_e: 31,44 TOP: 0,1%

MP120G	TOP%	DP210G	TOP%	DP365G	TOP%	DP450G	TOP%	DPE365G	TOP%	DAOLG	TOP%	DACABG	TOP%	DIPPG	TOP%	DSTAYG	TOP%	D3PG	TOP%
-0,95	92	17,97	0,5	30,78	0,5	35,06	0,5	1,21	3	3,29	1	0,02	29	-1,29	1	92,28	0,5	78,48	6



iABCZ: 29,77 DECA: 1

PD-EDg	DECA	PA-EDg	DECA	PS-EDg	DECA	PM-EMg	DECA	TMDg	DECA	IPPg	DECA	STAYg	DECA	PE-365g	DECA	AOLg	DECA	ACABg	DECA
16,61	1	23,87	1	30,21	1	-0,34	7	8,02	1	-19,70	1	38,94	1	1,095	1	3,947	1	0,885	2

▶ JASMINE FIV FVC

RGD: FVCP 1334 NASC.: 26/08/2020

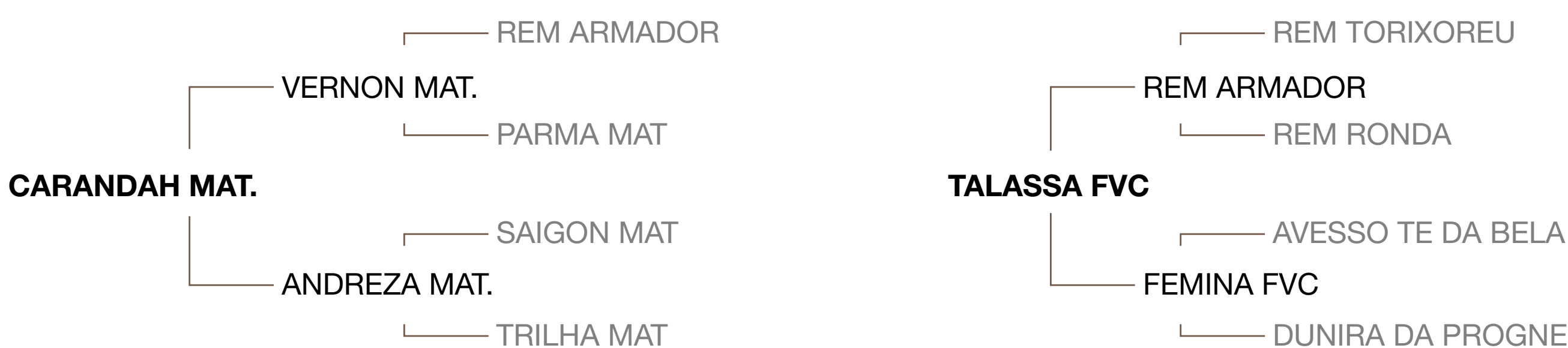

MGT_e: 30,40 TOP: 0,5%

MP120G	TOP%	DP210G	TOP%	DP365G	TOP%	DP450G	TOP%	DPE365G	TOP%	DAOLG	TOP%	DACABG	TOP%	DIPPG	TOP%	DSTAYG	TOP%	D3PG	TOP%
4,15	2	17,11	0,5	30,87	0,5	32,87	0,5	1,26	3	1,00	11	0,24	7	-1,10	3	89,08	1	81,72	2



iABCZ: 26,84 DECA: 1

PD-EDg	DECA	PA-EDg	DECA	PS-EDg	DECA	PM-EMg	DECA	TMDg	DECA	IPPg	DECA	STAYg	DECA	PE-365g	DECA	AOLg	DECA	ACABg	DECA
14,94	1	22,26	1	27,92	1	0,30	5	8,25	1	-18,94	1	35,90	1	1,169	1	3,574	1	2,357	1

▶ MÉDIA DO LOTE

PESO: 400 kg



MGT_e: 30,92 TOP: 0,5%

MP120G	TOP%	DP210G	TOP%	DP365G	TOP%	DP450G	TOP%	DPE365G	TOP%	DAOLG	TOP%	DACABG	TOP%	DIPPG	TOP%	DSTAYG	TOP%	D3PG	TOP%
1,60	29	17,54	0,5	30,83	0,5	33,97	0,5	1,24	3	2,15	4	0,13	14	-1,20	2	90,68	0,5	80,10	4



iABCZ: 28,31 DECA: 1

PD-EDg	DECA	PA-EDg	DECA	PS-EDg	DECA	PM-EMg	DECA	TMDg	DECA	IPPg	DECA	STAYg	DECA	PE-365g	DECA	AOLg	DECA	ACABg	DECA
15,78	1	23,07	1	29,07	1	-0,02	5	8,14	1	-19,32	1	37,42	1	1,132	1	3,761	1	1,621	1

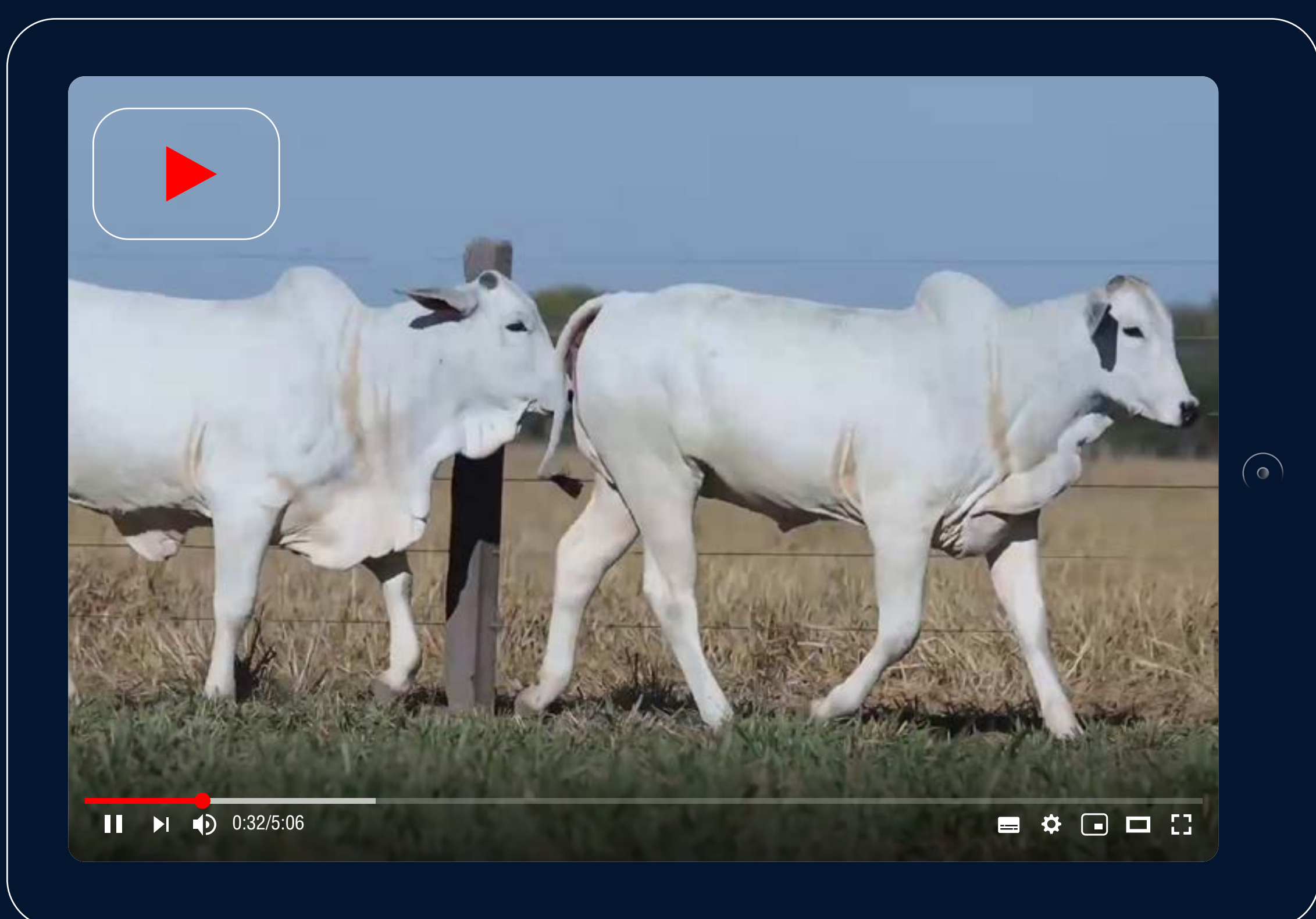

▶ SONY FIV FVC

RGD: FVCP 1293 NASC.: 19/08/2020



	MGT_e: 32,83 TOP: 0,1%																			
MP120G	TOP%	DP210G	TOP%	DP365G	TOP%	DP450G	TOP%	DPE365G	TOP%	DAOLG	TOP%	DACABG	TOP%	DIPPG	TOP%	DSTAYG	TOP%	D3PG	TOP%	
1,69	27	20,74	0,1	33,35	0,1	35,28	0,5	2,00	0,1	4,54	0,5	0,33	5	-0,85	13	83,87	4	81,96	2	

	iABCZ: 27,61 DECA: 1																			
PD-EDg	DECA	PA-EDg	DECA	PS-EDg	DECA	PM-EMg	DECA	TMDg	DECA	IPPg	DECA	STAYg	DECA	PE-365g	DECA	AOLg	DECA	ACABg	DECA	
12,27	1	19,86	1	25,73	1	1,75	2	8,58	1	-19,61	1	37,94	1	1,589	1	3,929	1	4,727	1	

▶ SANY FIV FVC

RGD: FVCP 1304 NASC.: 20/08/2020



	MGT_e: 31,38 TOP: 0,1%																			
MP120G	TOP%	DP210G	TOP%	DP365G	TOP%	DP450G	TOP%	DPE365G	TOP%	DAOLG	TOP%	DACABG	TOP%	DIPPG	TOP%	DSTAYG	TOP%	D3PG	TOP%	
7,17	0,1	17,72	0,5	30,50	0,5	31,05	0,5	1,71	0,5	-0,32	43	0,49	2	-1,44	0,5	91,15	0,5	78,16	6	

	iABCZ: 27,60 DECA: 1																			
PD-EDg	DECA	PA-EDg	DECA	PS-EDg	DECA	PM-EMg	DECA	TMDg	DECA	IPPg	DECA	STAYg	DECA	PE-365g	DECA	AOLg	DECA	ACABg	DECA	
10,24	1	17,53	1	24,27	1	2,97	1	8,42	1	-23,20	1	39,50	1	1,316	1	2,326	1	3,700	1	

▶ MÉDIA DO LOTE

PESO: 405 kg

	MGT_e: 32,11 TOP: 0,1%																			
MP120G	TOP%	DP210G	TOP%	DP365G	TOP%	DP450G	TOP%	DPE365G	TOP%	DAOLG	TOP%	DACABG	TOP%	DIPPG	TOP%	DSTAYG	TOP%	D3PG	TOP%	
4,43	2	19,23	0,5	31,93	0,5	33,17	0,5	1,86	0,5	2,11	4	0,41	3	-1,15	3	87,51	2	80,06	4	

	iABCZ: 27,61 DECA: 1																			
PD-EDg	DECA	PA-EDg	DECA	PS-EDg	DECA	PM-EMg	DECA	TMDg	DECA	IPPg	DECA	STAYg	DECA	PE-365g	DECA	AOLg	DECA	ACABg	DECA	
11,26	1	18,70	1	25,00	1	2,36	1	8,50	1	-21,41	1	38,72	1	1,453	1	3,128	1	4,214	1	

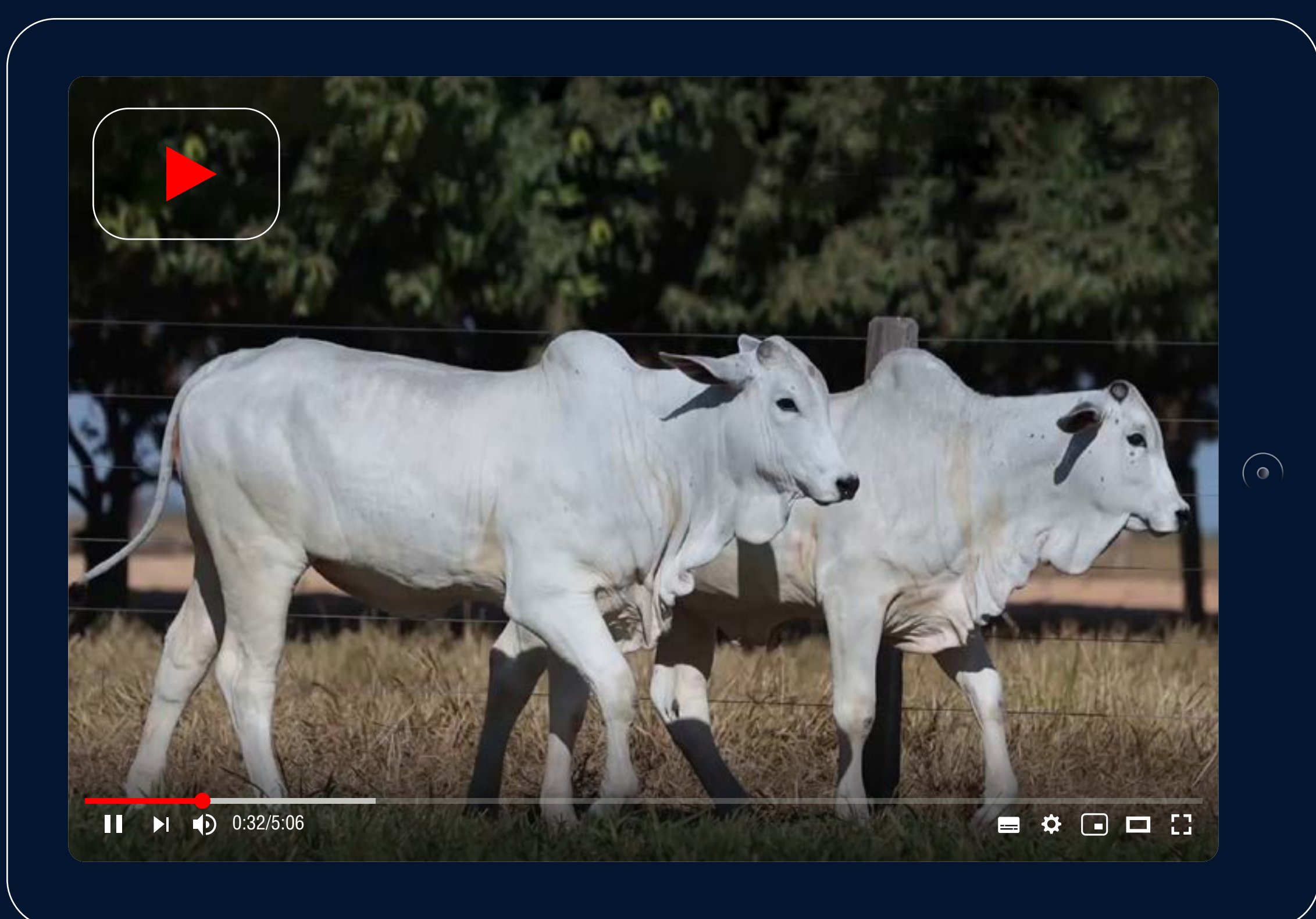

▶ POLLY FIV FVC

RGD: FVCP 1319 NASC.: 22/08/2020



MGTe: 32,48 TOP: 0,1%

MP120G	TOP%	DP210G	TOP%	DP365G	TOP%	DP450G	TOP%	DPE365G	TOP%	DAOLG	TOP%	DACABG	TOP%	DIPPG	TOP%	DSTAYG	TOP%	D3PG	TOP%
-1,14	94	21,27	0,1	33,02	0,5	35,39	0,1	1,03	6	4,99	0,1	-0,23	87	-1,11	3	87,47	2	84,06	1



iABCZ: 29,77 DECA: 1

PD-EDg	DECA	PA-EDg	DECA	PS-EDg	DECA	PM-EMg	DECA	TMDg	DECA	IPPg	DECA	STAYg	DECA	PE-365g	DECA	AOLg	DECA	ACABg	DECA
16,61	1	23,87	1	30,21	1	-0,34	7	8,02	1	-19,70	1	38,94	1	1,095	1	3,947	1	0,885	2

▶ DOLLY FIV FVC

RGD: FVCP 1288 NASC.: 16/08/2020



MGTe: 29,91 TOP: 0,5%

MP120G	TOP%	DP210G	TOP%	DP365G	TOP%	DP450G	TOP%	DPE365G	TOP%	DAOLG	TOP%	DACABG	TOP%	DIPPG	TOP%	DSTAYG	TOP%	D3PG	TOP%
0,99	45	20,36	0,1	30,66	0,5	34,76	0,5	1,33	2	2,96	2	-0,49	100	-1,06	4	83,14	5	72,72	19



iABCZ: 26,10 DECA: 1

PD-EDg	DECA	PA-EDg	DECA	PS-EDg	DECA	PM-EMg	DECA	TMDg	DECA	IPPg	DECA	STAYg	DECA	PE-365g	DECA	AOLg	DECA	ACABg	DECA
14,11	1	19,72	1	24,51	1	1,96	1	9,12	1	-28,53	1	33,45	2	1,123	1	3,756	1	0,123	5

▶ MÉDIA DO LOTE

PESO: 428 kg



MGTe: 31,20 TOP: 0,5%

MP120G	TOP%	DP210G	TOP%	DP365G	TOP%	DP450G	TOP%	DPE365G	TOP%	DAOLG	TOP%	DACABG	TOP%	DIPPG	TOP%	DSTAYG	TOP%	D3PG	TOP%
-0,08	72	20,82	0,1	31,84	0,5	35,08	0,5	1,18	4	3,98	0,5	-0,36	84	-1,09	5	85,31	3	78,39	6



iABCZ: 27,94 DECA: 1

PD-EDg	DECA	PA-EDg	DECA	PS-EDg	DECA	PM-EMg	DECA	TMDg	DECA	IPPg	DECA	STAYg	DECA	PE-365g	DECA	AOLg	DECA	ACABg	DECA
15,36	1	21,80	1	27,36	1	0,81	4	8,57	1	-24,12	1	36,20	1	1,109	1	3,852	1	0,504	3

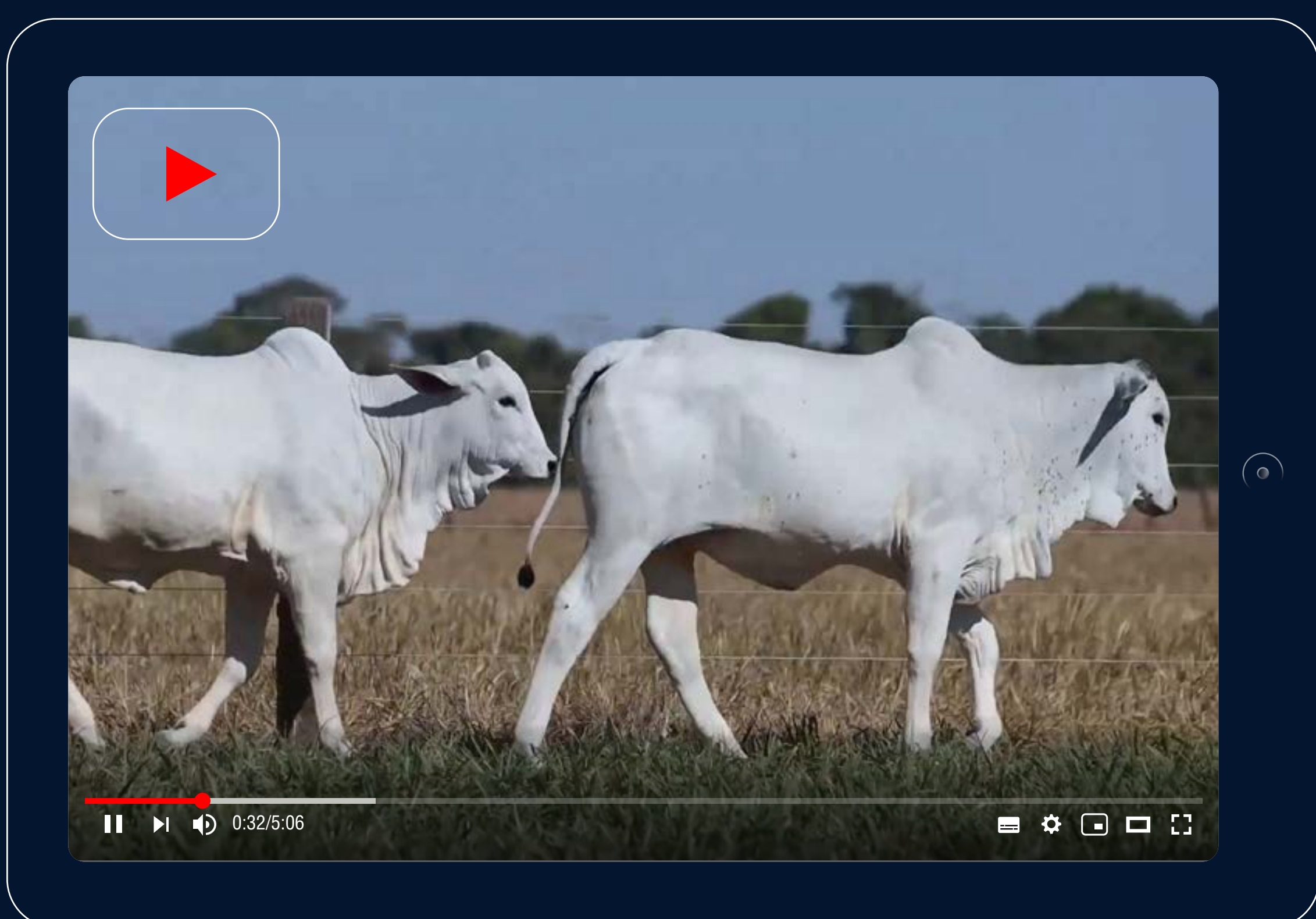

▶ ANTONELLA FIV FVC

RGD: FVCP 1402 NASC.: 04/10/2020



MGT_e: 34,76 TOP: 0,1%

MP120G	TOP%	DP210G	TOP%	DP365G	TOP%	DP450G	TOP%	DPE365G	TOP%	DAOLG	TOP%	DACABG	TOP%	DIPPG	TOP%	DSTAYG	TOP%	D3PG	TOP%
4,86	1	18,82	0,5	35,01	0,1	35,74	0,1	1,72	0,5	4,93	0,1	0,33	5	-0,99	6	90,85	0,5	80,37	3



iABCZ: 32,83 DECA: 1

PD-EDg	DECA	PA-EDg	DECA	PS-EDg	DECA	PM-EMg	DECA	TMDg	DECA	IPPg	DECA	STAYg	DECA	PE-365g	DECA	AOLg	DECA	ACABg	DECA
16,63	1	24,09	1	29,42	1	3,69	1	12,81	1	-21,02	1	37,76	1	1,628	1	4,079	1	1,047	1

▶ ANGELA FIV FVC

RGD: FVCP 1296 NASC.: 19/08/2020



MGT_e: 29,72 TOP: 0,5%

MP120G	TOP%	DP210G	TOP%	DP365G	TOP%	DP450G	TOP%	DPE365G	TOP%	DAOLG	TOP%	DACABG	TOP%	DIPPG	TOP%	DSTAYG	TOP%	D3PG	TOP%
5,14	0,5	14,45	2	25,91	2	26,48	2	1,88	0,5	2,78	2	0,89	0,5	-1,20	2	89,25	1	81,60	3



iABCZ: 27,61 DECA: 1

PD-EDg	DECA	PA-EDg	DECA	PS-EDg	DECA	PM-EMg	DECA	TMDg	DECA	IPPg	DECA	STAYg	DECA	PE-365g	DECA	AOLg	DECA	ACABg	DECA
12,27	1	19,86	1	25,73	1	1,75	2	8,58	1	-19,61	1	37,94	1	1,589	1	3,929	1	4,727	1

▶ MÉDIA DO LOTE

PESO: 385 kg



MGT_e: 32,24 TOP: 0,1%

MP120G	TOP%	DP210G	TOP%	DP365G	TOP%	DP450G	TOP%	DPE365G	TOP%	DAOLG	TOP%	DACABG	TOP%	DIPPG	TOP%	DSTAYG	TOP%	D3PG	TOP%
5,00	0,5	16,64	1	30,46	0,5	31,11	0,5	1,80	0,5	3,86	0,5	0,61	1	-1,10	3	90,05	0,5	80,99	3



iABCZ: 30,22 DECA: 1

PD-EDg	DECA	PA-EDg	DECA	PS-EDg	DECA	PM-EMg	DECA	TMDg	DECA	IPPg	DECA	STAYg	DECA	PE-365g	DECA	AOLg	DECA	ACABg	DECA
14,45	1	21,98	1	27,58	1	2,72	1	10,70	1	-20,32	1	37,85	1	1,609	1	4,004	1	2,887	1

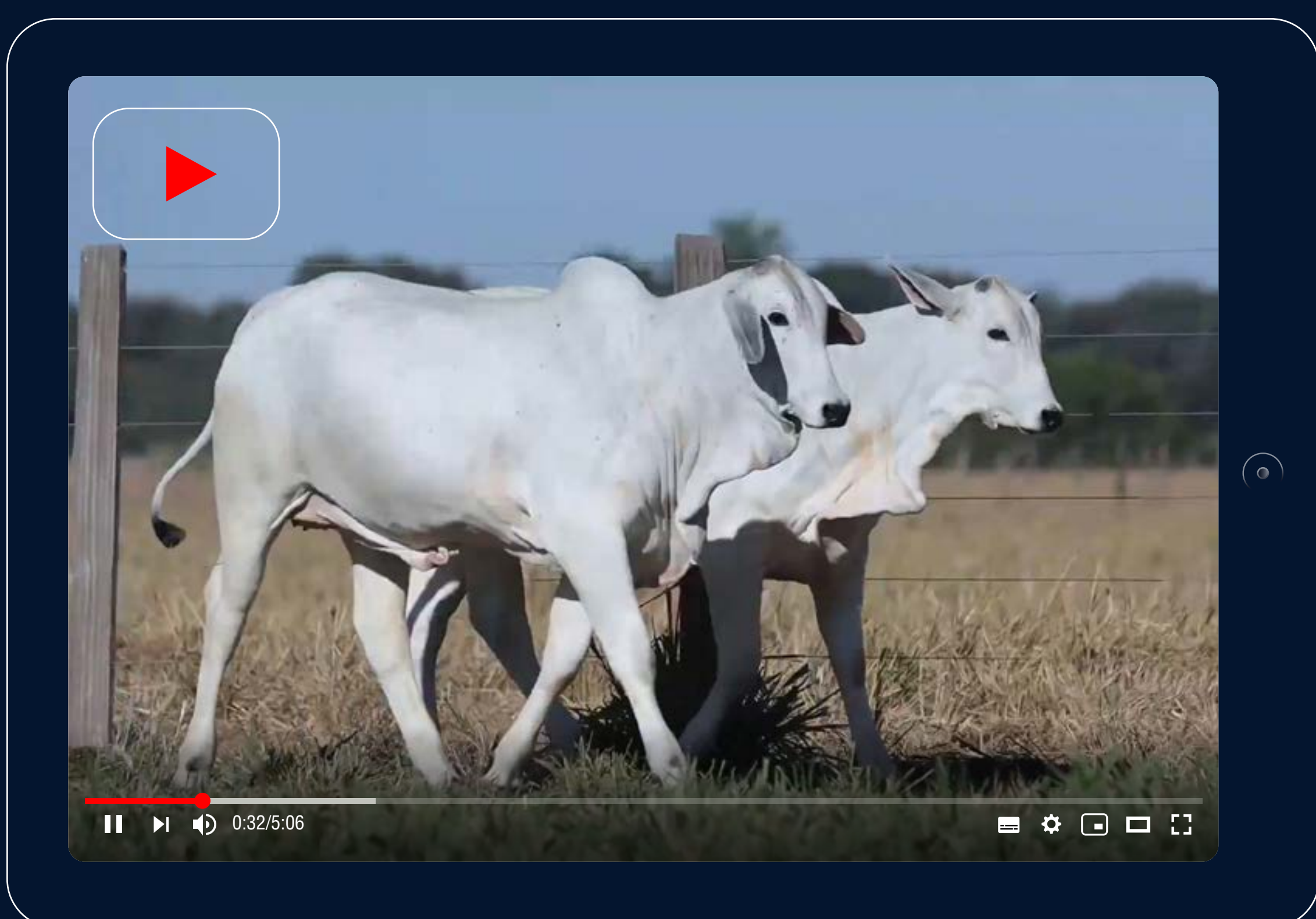

▶ AURORA FIV FVC

RGD: FVCP 1303 NASC.: 20/08/2020

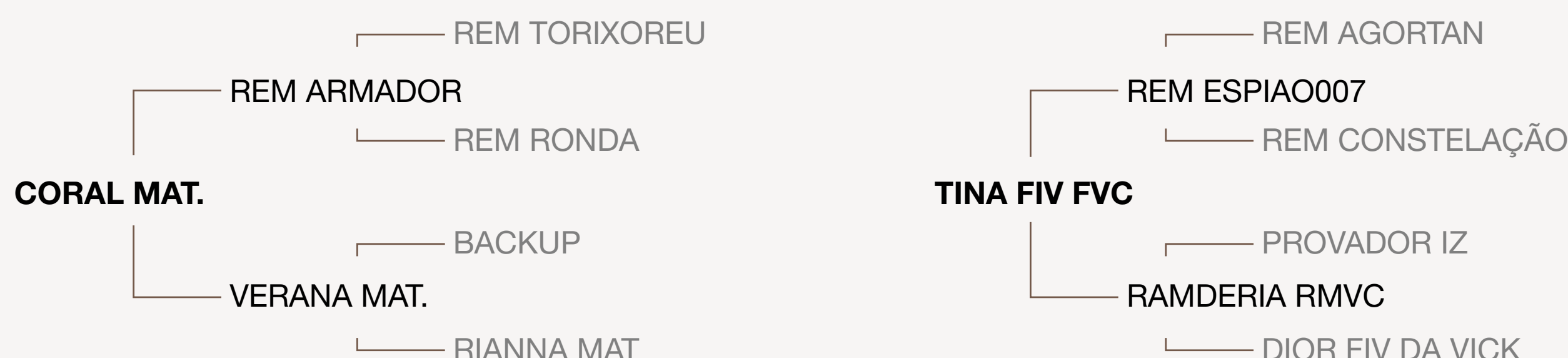

MGTe: 27,96 TOP: 1%

MP120G	TOP%	DP210G	TOP%	DP365G	TOP%	DP450G	TOP%	DPE365G	TOP%	DAOLG	TOP%	DACABG	TOP%	DIPPG	TOP%	DSTAYG	TOP%	D3PG	TOP%
2,29	16	15,58	1	23,92	2	25,99	2	1,99	0,1	2,10	4	0,91	0,5	-1,24	2	84,24	4	82,88	2



iABCZ: 27,61 DECA: 1

PD-EDg	DECA	PA-EDg	DECA	PS-EDg	DECA	PM-EMg	DECA	TMDg	DECA	IPPg	DECA	STAYg	DECA	PE-365g	DECA	AOLg	DECA	ACABg	DECA
12,27	1	19,86	1	25,73	1	1,75	2	8,58	1	-19,61	1	37,94	1	1,589	1	3,929	1	4,727	1

▶ ALICE FIV FVC

RGD: FVCP 1327 NASC.: 23/08/2020

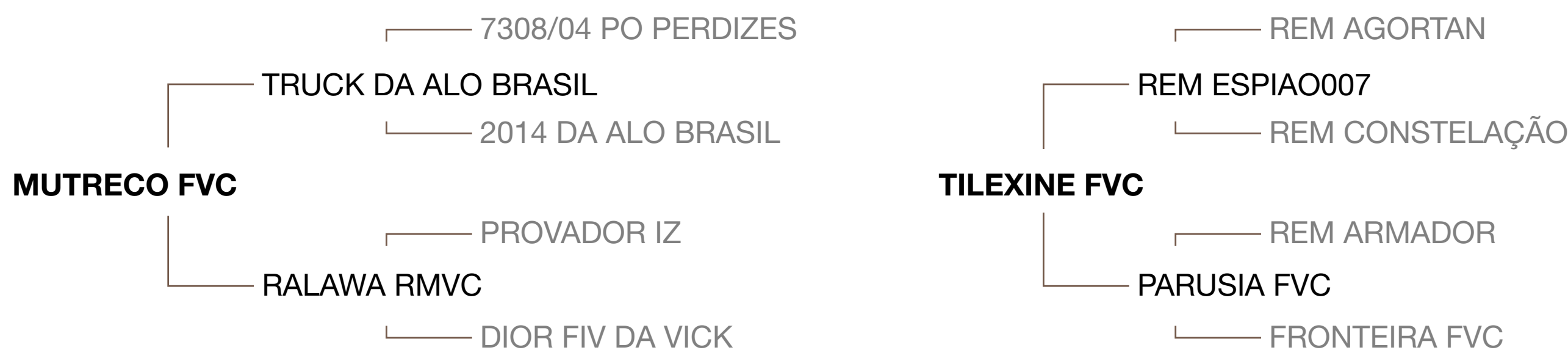

MGTe: 25,36 TOP: 2%

MP120G	TOP%	DP210G	TOP%	DP365G	TOP%	DP450G	TOP%	DPE365G	TOP%	DAOLG	TOP%	DACABG	TOP%	DIPPG	TOP%	DSTAYG	TOP%	D3PG	TOP%
3,37	5	16,48	1	24,90	2	26,11	2	1,71	0,5	2,77	2	-0,09	60	-0,95	8	75,89	16	69,63	30



iABCZ: 27,50 DECA: 1

PD-EDg	DECA	PA-EDg	DECA	PS-EDg	DECA	PM-EMg	DECA	TMDg	DECA	IPPg	DECA	STAYg	DECA	PE-365g	DECA	AOLg	DECA	ACABg	DECA
12,25	1	20,36	1	25,68	1	3,58	1	10,39	1	-20,47	1	35,00	1	1,740	1	3,918	1	2,818	1

▶ MÉDIA DO LOTE

PESO: 398 kg



MGTe: 26,66 TOP: 1%

MP120G	TOP%	DP210G	TOP%	DP365G	TOP%	DP450G	TOP%	DPE365G	TOP%	DAOLG	TOP%	DACABG	TOP%	DIPPG	TOP%	DSTAYG	TOP%	D3PG	TOP%
2,83	9	16,03	1	24,41	2	26,05	2	1,85	0,5	2,44	3	0,41	3	-1,10	3	80,07	9	76,26	9



iABCZ: 27,56 DECA: 1

PD-EDg	DECA	PA-EDg	DECA	PS-EDg	DECA	PM-EMg	DECA	TMDg	DECA	IPPg	DECA	STAYg	DECA	PE-365g	DECA	AOLg	DECA	ACABg	DECA
12,26	1	20,11	1	25,71	1	2,67	1	9,49	1	-20,04	1	36,47	1	1,665	1	3,924	1	3,773	1

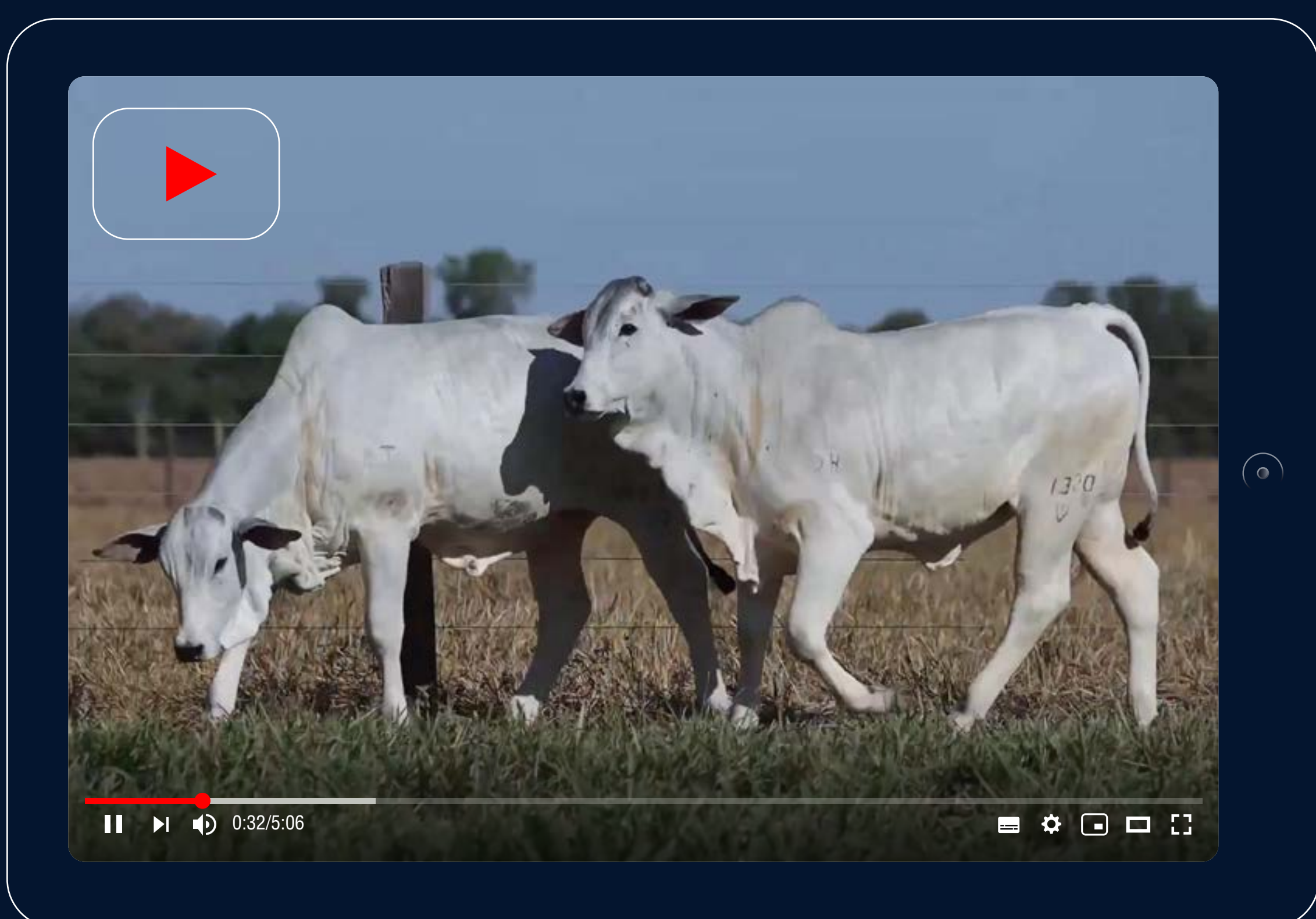

▶ SASHA FIV FVC

RGD: FVCP 1379 NASC.: 30/09/2020

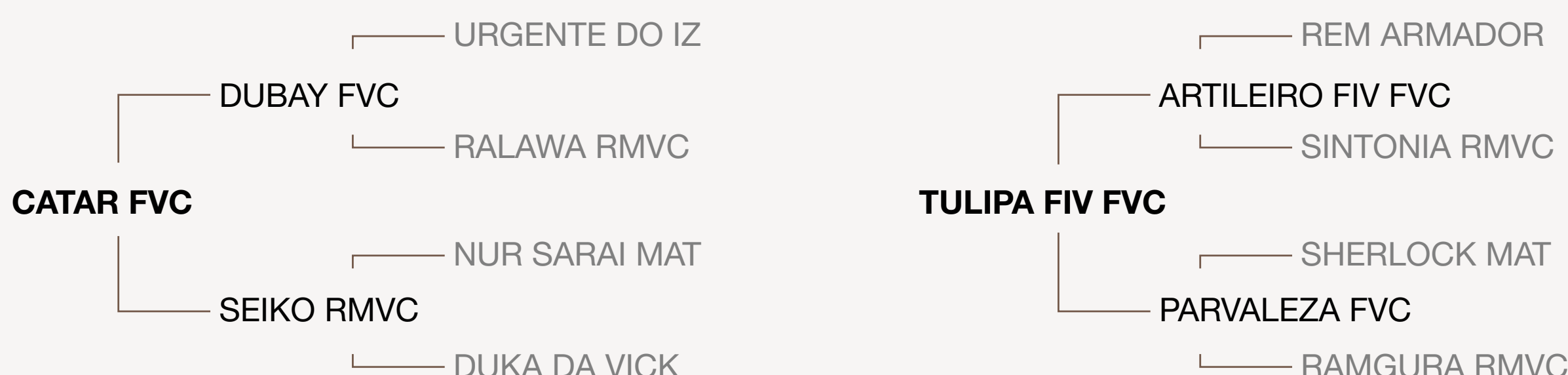

MGT_e: 27,09 TOP: 1%

MP120G	TOP%	DP210G	TOP%	DP365G	TOP%	DP450G	TOP%	DPE365G	TOP%	DAOLG	TOP%	DACABG	TOP%	DIPPG	TOP%	DSTAYG	TOP%	D3PG	TOP%
1,92	22	14,32	2	25,34	2	27,12	2	1,14	4	2,06	4	0,41	3	-1,21	2	88,89	1	76,25	9



iABCZ: 23,36 DECA: 1

PD-EDg	DECA	PA-EDg	DECA	PS-EDg	DECA	PM-EMg	DECA	TMDg	DECA	IPPg	DECA	STAYg	DECA	PE-365g	DECA	AOLg	DECA	ACABg	DECA
10,64	1	17,19	1	23,49	1	0,60	4	6,00	1	-24,37	1	34,97	1	1,292	1	3,392	1	2,102	1

▶ XUXA FIV FVC

RGD: FVCP 1320 NASC.: 22/08/2020



MGT_e: 25,82 TOP: 2%

MP120G	TOP%	DP210G	TOP%	DP365G	TOP%	DP450G	TOP%	DPE365G	TOP%	DAOLG	TOP%	DACABG	TOP%	DIPPG	TOP%	DSTAYG	TOP%	D3PG	TOP%
-3,19	100	17,05	0,5	24,44	2	25,73	2	1,52	1	0,23	22	-0,09	60	-1,25	2	86,23	3	87,41	0,5



iABCZ: 29,77 DECA: 1

PD-EDg	DECA	PA-EDg	DECA	PS-EDg	DECA	PM-EMg	DECA	TMDg	DECA	IPPg	DECA	STAYg	DECA	PE-365g	DECA	AOLg	DECA	ACABg	DECA
16,61	1	23,87	1	30,21	1	-0,34	7	8,02	1	-19,70	1	38,94	1	1,095	1	3,947	1	0,885	2

▶ MÉDIA DO LOTE

PESO: 381 kg



MGT_e: 26,46 TOP: 1%

MP120G	TOP%	DP210G	TOP%	DP365G	TOP%	DP450G	TOP%	DPE365G	TOP%	DAOLG	TOP%	DACABG	TOP%	DIPPG	TOP%	DSTAYG	TOP%	D3PG	TOP%
-0,64	88	15,69	1	24,89	2	26,43	2	1,33	2	1,15	10	0,16	12	-1,23	2	87,56	2	81,83	2



iABCZ: 26,57 DECA: 1

PD-EDg	DECA	PA-EDg	DECA	PS-EDg	DECA	PM-EMg	DECA	TMDg	DECA	IPPg	DECA	STAYg	DECA	PE-365g	DECA	AOLg	DECA	ACABg	DECA
13,63	1	20,53	1	26,85	1	0,13	6	7,01	1	-22,04	1	36,96	1	1,194	1	3,670	1	1,494	1



▶ EMANUELLY FIV FVC

RGD: FVCP 1383 NASC.: 01/10/2020

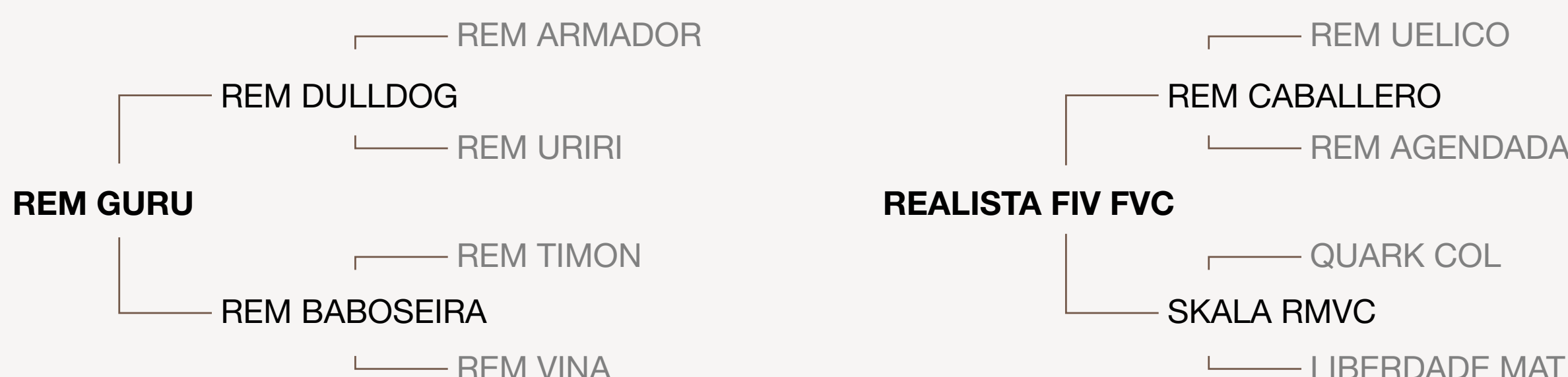

MGT_e: 25,93 TOP: 2%

MP120G	TOP%	DP210G	TOP%	DP365G	TOP%	DP450G	TOP%	DPE365G	TOP%	DAOLG	TOP%	DACABG	TOP%	DIPPG	TOP%	DSTAYG	TOP%	D3PG	TOP%
4,75	1	17,00	0,5	30,52	0,5	31,10	0,5	1,39	2	4,31	0,5	0,90	0,5	-0,95	8	69,55	29	63,89	55



iABCZ: 21,80 DECA: 1

PD-EDg	DECA	PA-EDg	DECA	PS-EDg	DECA	PM-EMg	DECA	TMDg	DECA	IPPg	DECA	STAYg	DECA	PE-365g	DECA	AOLg	DECA	ACABg	DECA
9,92	1	15,81	1	19,94	1	2,57	1	8,52	1	-11,89	2	35,40	1	1,294	1	4,450	1	2,499	1

▶ EMILLY FIV FVC

RGD: FVCP 1318 NASC.: 21/08/2020



MGT_e: 25,44 TOP: 2%

MP120G	TOP%	DP210G	TOP%	DP365G	TOP%	DP450G	TOP%	DPE365G	TOP%	DAOLG	TOP%	DACABG	TOP%	DIPPG	TOP%	DSTAYG	TOP%	D3PG	TOP%
2,71	10	20,24	0,1	27,90	1	27,49	2	1,20	3	-0,61	55	-0,57	100	-0,73	21	85,61	3	62,35	62



iABCZ: 24,41 DECA: 1

PD-EDg	DECA	PA-EDg	DECA	PS-EDg	DECA	PM-EMg	DECA	TMDg	DECA	IPPg	DECA	STAYg	DECA	PE-365g	DECA	AOLg	DECA	ACABg	DECA
10,99	1	19,73	1	23,64	1	3,21	1	9,37	1	-17,41	1	35,08	1	0,988	1	3,879	1	1,015	1

▶ MÉDIA DO LOTE

PESO: 393 kg



MGT_e: 25,69 TOP: 2%

MP120G	TOP%	DP210G	TOP%	DP365G	TOP%	DP450G	TOP%	DPE365G	TOP%	DAOLG	TOP%	DACABG	TOP%	DIPPG	TOP%	DSTAYG	TOP%	D3PG	TOP%
3,73	3	18,62	0,5	29,21	0,5	29,30	1	1,30	2	1,85	5	0,17	11	-0,84	14	77,58	13	63,12	59



iABCZ: 23,11 DECA: 1

PD-EDg	DECA	PA-EDg	DECA	PS-EDg	DECA	PM-EMg	DECA	TMDg	DECA	IPPg	DECA	STAYg	DECA	PE-365g	DECA	AOLg	DECA	ACABg	DECA
10,46	1	17,77	1	21,79	1	2,89	1	8,95	1	-14,65	1	35,24	1	1,141	1	4,165	1	1,757	1

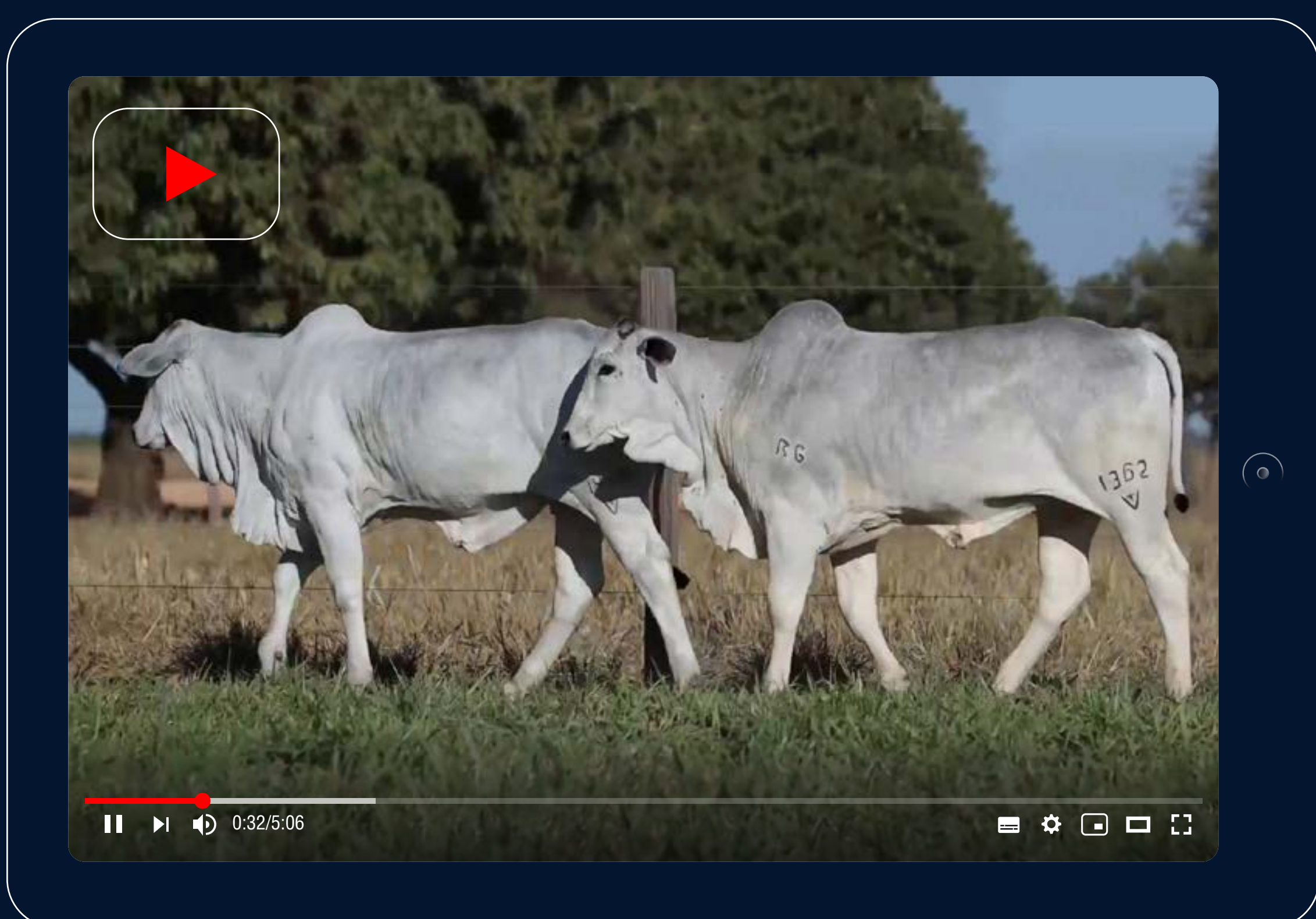

▶ GENEBRA FIV FVC

RGD: FVCP 1362 NASC.: 23/09/2020

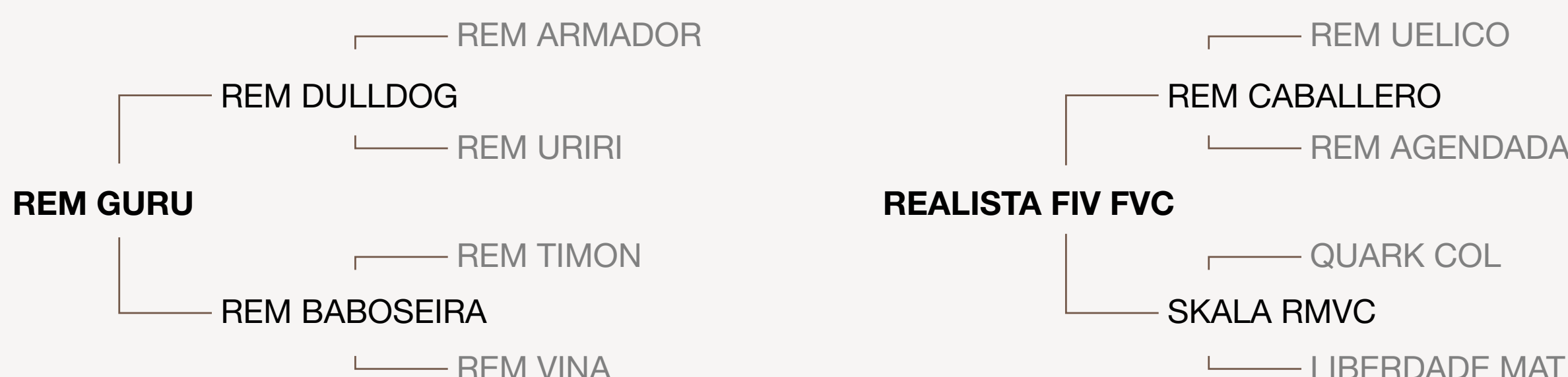

MGT_e: 24,29 TOP: 3%

MP120G	TOP%	DP210G	TOP%	DP365G	TOP%	DP450G	TOP%	DPE365G	TOP%	DAOLG	TOP%	DACABG	TOP%	DIPPG	TOP%	DSTAYG	TOP%	D3PG	TOP%
3,03	7	15,67	1	25,91	2	28,02	1	0,87	9	3,75	0,5	0,49	2	-0,92	9	74,33	19	63,17	58



iABCZ: 21,80 DECA: 1

PD-EDg	DECA	PA-EDg	DECA	PS-EDg	DECA	PM-EMg	DECA	TMDg	DECA	IPPg	DECA	STAYg	DECA	PE-365g	DECA	AOLg	DECA	ACABg	DECA
9,92	1	15,81	1	19,94	1	2,57	1	8,52	1	-11,89	2	35,40	1	1,294	1	4,450	1	2,499	1

▶ DIVA FIV FVC

RGD: FVCP 1419 NASC.: 14/10/2020



MGT_e: 24,10 TOP: 3%

MP120G	TOP%	DP210G	TOP%	DP365G	TOP%	DP450G	TOP%	DPE365G	TOP%	DAOLG	TOP%	DACABG	TOP%	DIPPG	TOP%	DSTAYG	TOP%	D3PG	TOP%
-1,38	95	17,97	0,5	28,57	0,5	31,31	0,5	1,21	3	2,25	3	0,41	3	-0,97	7	71,71	25	69,74	29



iABCZ: 25,32 DECA: 1

PD-EDg	DECA	PA-EDg	DECA	PS-EDg	DECA	PM-EMg	DECA	TMDg	DECA	IPPg	DECA	STAYg	DECA	PE-365g	DECA	AOLg	DECA	ACABg	DECA
13,85	1	21,50	1	26,75	1	-0,76	8	5,61	1	-20,50	1	35,82	1	1,289	1	3,012	1	0,821	2

▶ MÉDIA DO LOTE

PESO: 365 kg



MGT_e: 24,20 TOP: 3%

MP120G	TOP%	DP210G	TOP%	DP365G	TOP%	DP450G	TOP%	DPE365G	TOP%	DAOLG	TOP%	DACABG	TOP%	DIPPG	TOP%	DSTAYG	TOP%	D3PG	TOP%
0,83	50	16,82	0,5	27,24	1	29,67	1	1,04	5	3,00	2	0,45	3	-0,95	8	73,02	22	66,46	43



iABCZ: 23,56 DECA: 1

PD-EDg	DECA	PA-EDg	DECA	PS-EDg	DECA	PM-EMg	DECA	TMDg	DECA	IPPg	DECA	STAYg	DECA	PE-365g	DECA	AOLg	DECA	ACABg	DECA
11,89	1	18,66	1	23,35	1	0,91	5	7,07	1	-16,20	1	35,61	1	1,292	1	3,731	1	1,660	1

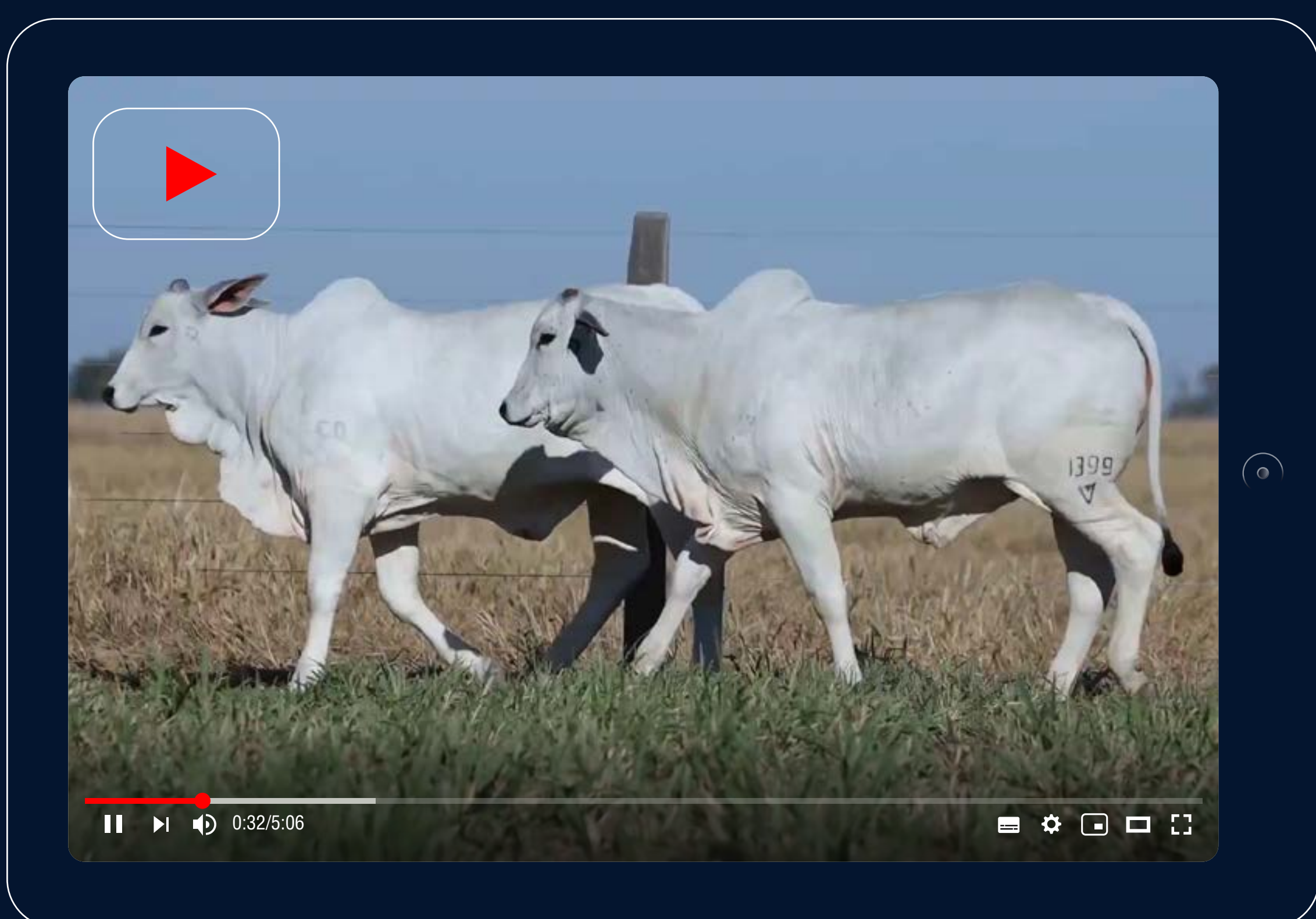

▶ AGATHA FIV FVC

RGD: FVCP 1340 NASC.: 27/08/2020



MGTe: 25,49 TOP: 2%

MP120G	TOP%	DP210G	TOP%	DP365G	TOP%	DP450G	TOP%	DPE365G	TOP%	DAOLG	TOP%	DACABG	TOP%	DIPPG	TOP%	DSTAYG	TOP%	D3PG	TOP%
5,63	0,5	10,50	7	21,66	4	21,81	5	1,26	3	2,42	3	0,59	2	-1,16	2	87,17	2	78,52	6



iABCZ: 22,96 DECA: 1

PD-EDg	DECA	PA-EDg	DECA	PS-EDg	DECA	PM-EMg	DECA	TMDg	DECA	IPPg	DECA	STAYg	DECA	PE-365g	DECA	AOLg	DECA	ACABg	DECA
10,17	1	16,77	1	21,56	1	2,78	1	8,50	1	-13,43	2	36,33	1	1,080	1	3,565	1	1,819	1

▶ OLIVIA FIV FVC

RGD: FVCP 1399 NASC.: 02/10/2020

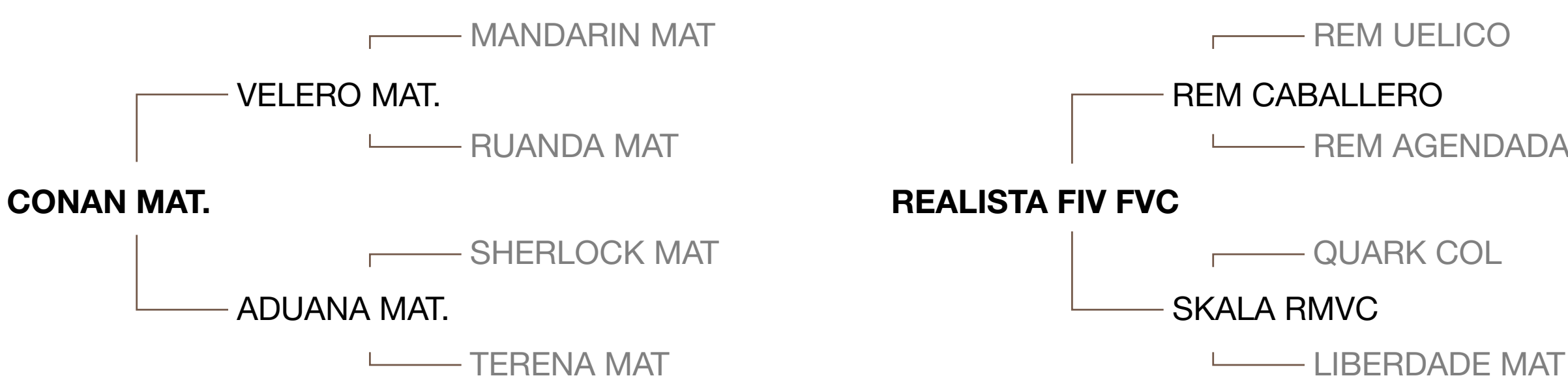

MGTe: 22,33 TOP: 4%

MP120G	TOP%	DP210G	TOP%	DP365G	TOP%	DP450G	TOP%	DPE365G	TOP%	DAOLG	TOP%	DACABG	TOP%	DIPPG	TOP%	DSTAYG	TOP%	D3PG	TOP%
3,11	6	11,46	5	21,14	4	22,60	4	1,34	2	1,71	5	0,23	8	-0,98	7	74,66	19	77,61	7



iABCZ: 19,83 DECA: 1

PD-EDg	DECA	PA-EDg	DECA	PS-EDg	DECA	PM-EMg	DECA	TMDg	DECA	IPPg	DECA	STAYg	DECA	PE-365g	DECA	AOLg	DECA	ACABg	DECA
9,52	1	14,22	1	19,62	1	0,81	4	6,20	1	-20,18	1	33,78	1	1,009	1	2,877	1	0,885	2

▶ MÉDIA DO LOTE

PESO: 348 kg



MGTe: 23,91 TOP: 3%

MP120G	TOP%	DP210G	TOP%	DP365G	TOP%	DP450G	TOP%	DPE365G	TOP%	DAOLG	TOP%	DACABG	TOP%	DIPPG	TOP%	DSTAYG	TOP%	D3PG	TOP%
4,37	5	10,98	6	21,40	4	22,21	5	1,30	2	2,07	4	0,41	3	-1,07	4	80,92	8	78,07	6



iABCZ: 21,40 DECA: 1

PD-EDg	DECA	PA-EDg	DECA	PS-EDg	DECA	PM-EMg	DECA	TMDg	DECA	IPPg	DECA	STAYg	DECA	PE-365g	DECA	AOLg	DECA	ACABg	DECA
9,85	1	15,50	1	20,59	1	1,80	2	7,35	1	-16,81	1	35,06	1	1,045	1	3,221	1	1,352	1



▶ LARISSA FIV FVC

RGD: FVCP 1357 NASC.: 02/09/2020

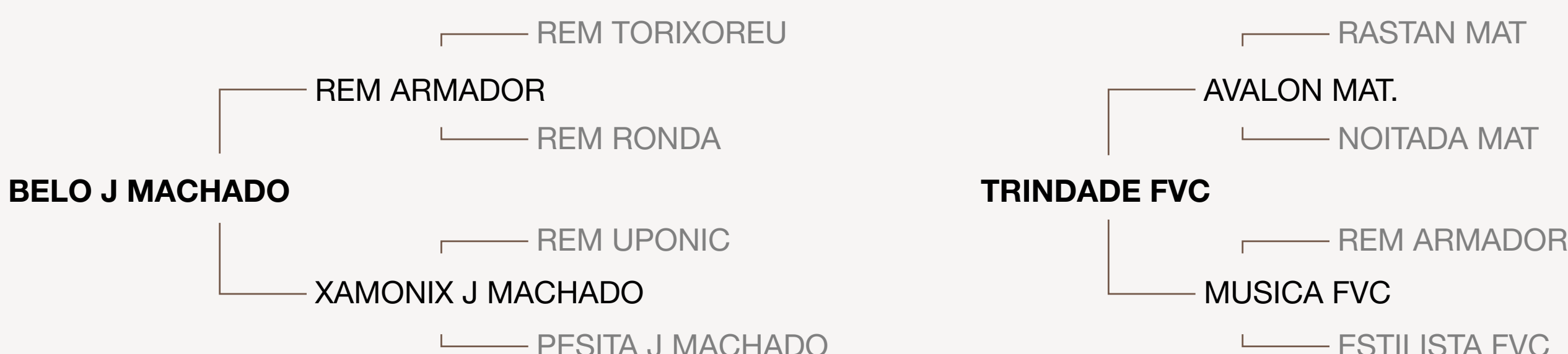

MGT_e: 26,44 TOP: 1%

MP120G	TOP%	DP210G	TOP%	DP365G	TOP%	DP450G	TOP%	DPE365G	TOP%	DAOLG	TOP%	DACABG	TOP%	DIPPG	TOP%	DSTAYG	TOP%	D3PG	TOP%
2,35	15	15,44	1	23,17	3	26,64	2	2,02	0,1	0,94	12	0,42	3	-0,89	11	87,15	2	70,95	25



iABCZ: 27,94 DECA: 1

PD-EDg	DECA	PA-EDg	DECA	PS-EDg	DECA	PM-EMg	DECA	TMDg	DECA	IPPg	DECA	STAYg	DECA	PE-365g	DECA	AOLg	DECA	ACABg	DECA
11,53	1	17,85	1	25,93	1	2,54	1	9,30	1	-22,17	1	38,62	1	1,354	1	2,373	1	4,612	1

▶ LAVINIA FIV FVC

RGD: FVCP 1410 NASC.: 05/10/2020



MGT_e: 24,89 TOP: 2%

MP120G	TOP%	DP210G	TOP%	DP365G	TOP%	DP450G	TOP%	DPE365G	TOP%	DAOLG	TOP%	DACABG	TOP%	DIPPG	TOP%	DSTAYG	TOP%	D3PG	TOP%
3,86	3	10,94	6	21,90	4	22,60	4	1,27	3	3,20	1	-0,16	76	-1,50	0,5	77,16	14	85,65	0,5



iABCZ: 28,06 DECA: 1

PD-EDg	DECA	PA-EDg	DECA	PS-EDg	DECA	PM-EMg	DECA	TMDg	DECA	IPPg	DECA	STAYg	DECA	PE-365g	DECA	AOLg	DECA	ACABg	DECA
14,30	1	22,23	1	30,68	1	2,64	1	10,97	1	-18,90	1	33,76	1	1,463	1	5,069	1	-0,248	6

▶ MÉDIA DO LOTE

PESO: 356 kg



MGT_e: 25,67 TOP: 2%

MP120G	TOP%	DP210G	TOP%	DP365G	TOP%	DP450G	TOP%	DPE365G	TOP%	DAOLG	TOP%	DACABG	TOP%	DIPPG	TOP%	DSTAYG	TOP%	D3PG	TOP%
3,11	15	13,19	3	22,54	3	24,62	3	1,65	0,5	2,07	4	0,13	14	-1,20	2	82,16	6	78,30	6



iABCZ: 28,00 DECA: 1

PD-EDg	DECA	PA-EDg	DECA	PS-EDg	DECA	PM-EMg	DECA	TMDg	DECA	IPPg	DECA	STAYg	DECA	PE-365g	DECA	AOLg	DECA	ACABg	DECA
12,92	1	20,04	1	28,31	1	2,59	1	10,14	1	-20,54	1	36,19	1	1,409	1	3,721	1	2,182	1

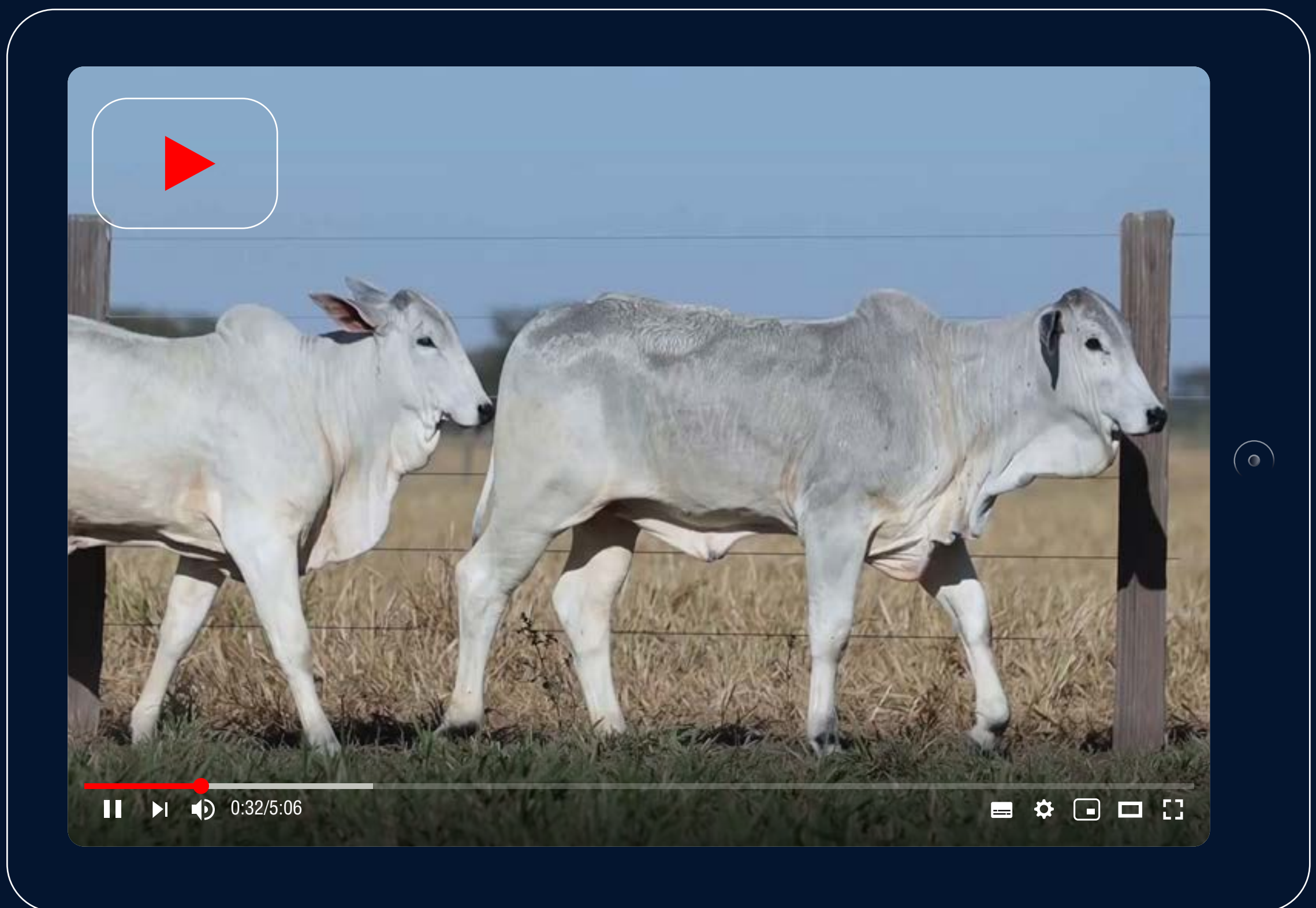

▶ SARA FIV FVC

RGD: FVCP 1490 NASC.: 30/11/2020

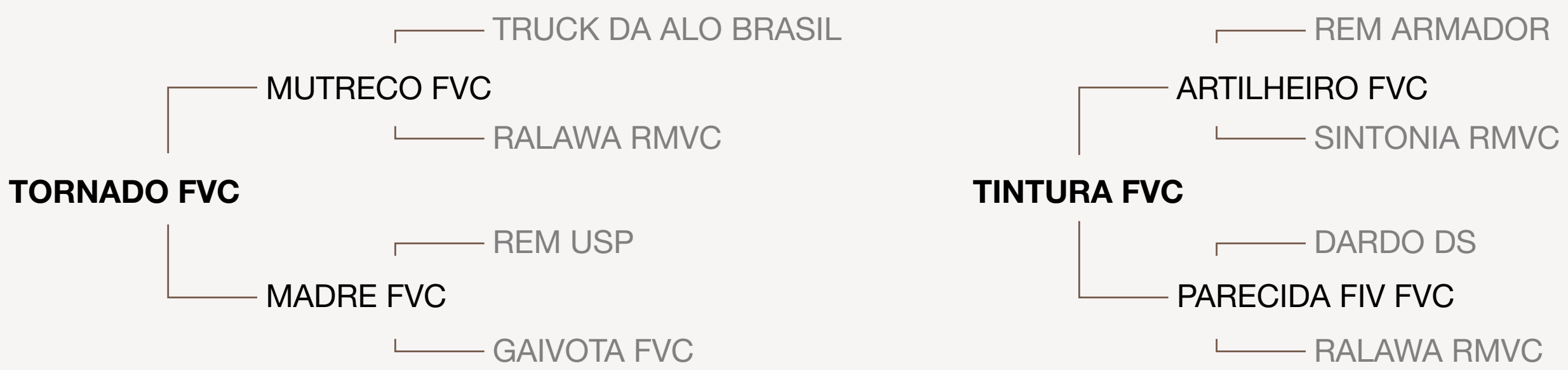

ANCP **MGT_e: 24,66 TOP: 2%**

MP120G	TOP%	DP210G	TOP%	DP365G	TOP%	DP450G	TOP%	DPE365G	TOP%	DAOLG	TOP%	DACABG	TOP%	DIPPG	TOP%	DSTAYG	TOP%	D3PG	TOP%
3,52	4	12,38	4	22,60	3	21,54	5	1,20	3	0,37	20	0,46	3	-1,08	4	88,15	2	79,33	5

PMGZ **iABCZ: 24,48 DECA: 1**

PD-EDg	DECA	PA-EDg	DECA	PS-EDg	DECA	PM-EMg	DECA	TMDg	DECA	IPPg	DECA	STAYg	DECA	PE-365g	DECA	AOLg	DECA	ACABg	DECA
8,23	1	15,79	1	22,35	1	3,84	1	8,86	1	-19,00	1	38,20	1	0,897	1	-	-	-	-

▶ SOPHIE FIV FVC

RGD: FVCP 1470 NASC.: 18/11/2020

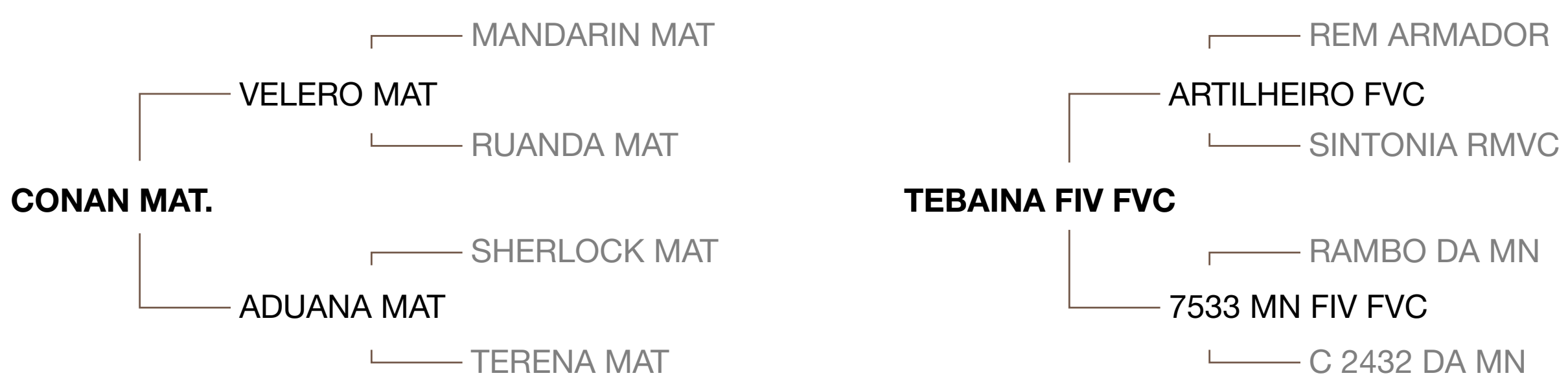

ANCP **MGT_e: 23,92 TOP: 3%**

MP120G	TOP%	DP210G	TOP%	DP365G	TOP%	DP450G	TOP%	DPE365G	TOP%	DAOLG	TOP%	DACABG	TOP%	DIPPG	TOP%	DSTAYG	TOP%	D3PG	TOP%
2,48	13	11,95	4	22,67	3	22,02	5	0,99	6	1,36	8	-0,16	76	-1,24	2	82,25	6	83,93	1

PMGZ **iABCZ: 17,52 DECA: 1**

PD-EDg	DECA	PA-EDg	DECA	PS-EDg	DECA	PM-EMg	DECA	TMDg	DECA	IPPg	DECA	STAYg	DECA	PE-365g	DECA	AOLg	DECA	ACABg	DECA
7,35	1	10,57	1	15,55	1	0,93	3	5,24	1	-17,38	1	35,60	1	0,787	1	-	-	-	-

▶ MÉDIA DO LOTE

PESO: 281 kg

ANCP **MGT_e: 24,29 TOP: 3%**

MP120G	TOP%	DP210G	TOP%	DP365G	TOP%	DP450G	TOP%	DPE365G	TOP%	DAOLG	TOP%	DACABG	TOP%	DIPPG	TOP%	DSTAYG	TOP%	D3PG	TOP%
3,00	16	12,17	4	22,64	3	21,78	5	1,10	5	0,87	12	0,15	12	-1,16	2	85,20	3	81,63	3

PMGZ **iABCZ: 21,00 DECA: 1**

PD-EDg	DECA	PA-EDg	DECA	PS-EDg	DECA	PM-EMg	DECA	TMDg	DECA	IPPg	DECA	STAYg	DECA	PE-365g	DECA	AOLg	DECA	ACABg	DECA
7,79	1	13,18	1	18,95	1	2,39	1	7,05	1	-18,19	1	36,90	1	0,842	1	0,000	0	0,000	0



▶ **MILENNA FIV FVC**

RGD: FVCP 1376 NASC.: 27/09/2020

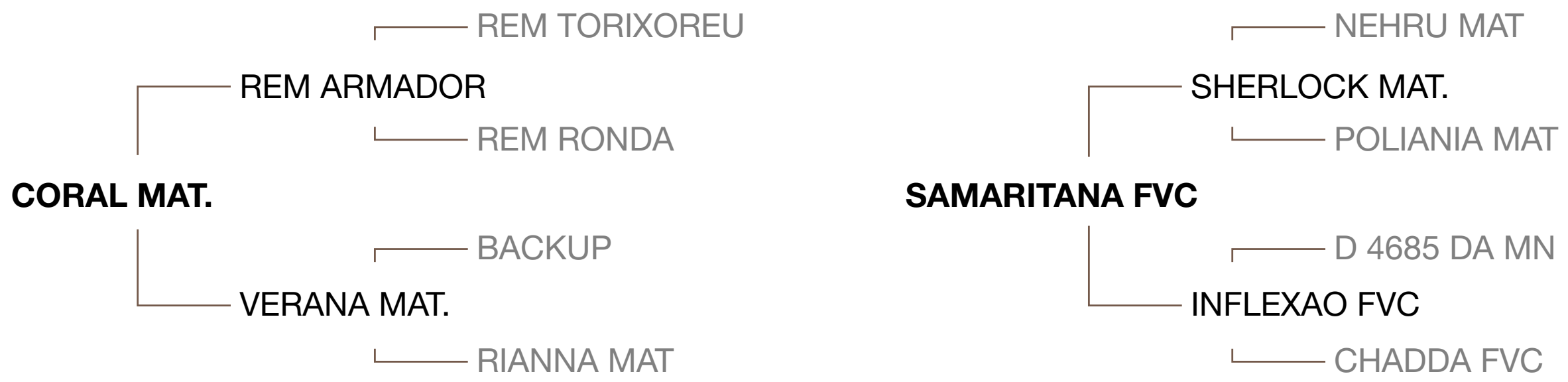

																				MGT_e: 30,11 TOP: 0,5%																			
MP120G	TOP%	DP210G	TOP%	DP365G	TOP%	DP450G	TOP%	DPE365G	TOP%	DAOLG	TOP%	DACABG	TOP%	DIPPG	TOP%	DSTAYG	TOP%	D3PG	TOP%	1,82	25	18,78	0,5	29,96	0,5	30,96	0,5	1,60	1	4,70	0,1	-0,27	91	-1,02	5	83,98	4	74,72	13

																				iABCZ: 28,06 DECA: 1																			
PD-EDg	DECA	PA-EDg	DECA	PS-EDg	DECA	PM-EMg	DECA	TMDg	DECA	IPPg	DECA	STAYg	DECA	PE-365g	DECA	AOLg	DECA	ACABg	DECA	14,30	1	22,23	1	30,68	1	2,64	1	10,97	1	-18,90	1	33,76	1	1,463	1	5,069	1	-0,248	6

▶ **MIRELLA FIV FVC**

RGD: FVCP 1387 NASC.: 01/10/2020



																				MGT_e: 29,28 TOP: 0,5%																			
MP120G	TOP%	DP210G	TOP%	DP365G	TOP%	DP450G	TOP%	DPE365G	TOP%	DAOLG	TOP%	DACABG	TOP%	DIPPG	TOP%	DSTAYG	TOP%	D3PG	TOP%	-0,73	89	20,55	0,1	34,40	0,1	34,85	0,5	1,15	4	1,80	5	-0,09	60	-1,29	1	80,40	9	83,97	1

																				iABCZ: 25,32 DECA: 1																			
PD-EDg	DECA	PA-EDg	DECA	PS-EDg	DECA	PM-EMg	DECA	TMDg	DECA	IPPg	DECA	STAYg	DECA	PE-365g	DECA	AOLg	DECA	ACABg	DECA	13,85	1	21,50	1	26,75	1	-0,76	8	5,61	1	-20,50	1	35,82	1	1,289	1	3,012	1	0,821	2

▶ **FLORA FIV FVC**

RGD: FVCP 1492 NASC.: 30/09/2020

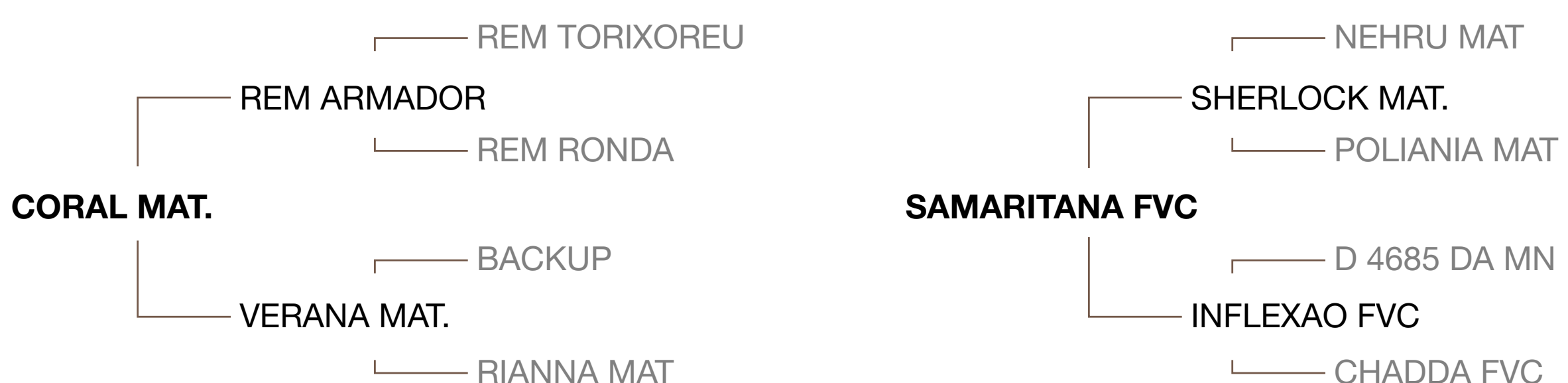

																				MGT_e: 28,77 TOP: 0,5%																			
MP120G	TOP%	DP210G	TOP%	DP365G	TOP%	DP450G	TOP%	DPE365G	TOP%	DAOLG	TOP%	DACABG	TOP%	DIPPG	TOP%	DSTAYG	TOP%	D3PG	TOP%	2,92	8	15,45	1	29,78	0,5	31,67	0,5	1,63	1	3,96	0,5	-0,19	81	-0,98	7	80,68	8	77,29	7

																				iABCZ: 28,08 DECA: 1																			
PD-EDg	DECA	PA-EDg	DECA	PS-EDg	DECA	PM-EMg	DECA	TMDg	DECA	IPPg	DECA	STAYg	DECA	PE-365g	DECA	AOLg	DECA	ACABg	DECA	14,30	1	22,23	1	30,69	1	2,64	1	10,98	1	-18,91	1	33,79	1	1,463	1	5,069	1	0,000	0

▶ **MÉDIA DO LOTE**

PESO: 368 kg

																				MGT_e: 29,39 TOP: 0,5%																			
MP120G	TOP%	DP210G	TOP%	DP365G	TOP%	DP450G	TOP%	DPE365G	TOP%	DAOLG	TOP%	DACABG	TOP%	DIPPG	TOP%	DSTAYG	TOP%	D3PG	TOP%	1,34	45	18,26	0,5	31,38	0,5	32,49	0,5	1,46	2	3,49	0,5	-0,18	79	-1,10	3	81,69	7	78,66	5

																				iABCZ: 27,15 DECA: 1																			
PD-EDg	DECA	PA-EDg	DECA	PS-EDg	DECA	PM-EMg	DECA	TMDg	DECA	IPPg	DECA	STAYg	DECA	PE-365g	DECA	AOLg	DECA	ACABg	DECA	14,15	1	21,99	1	29,37	1	1,51	3	9,19	1	-19,44	1	34,46	1	1,405	1	4,383	1	0,191	1

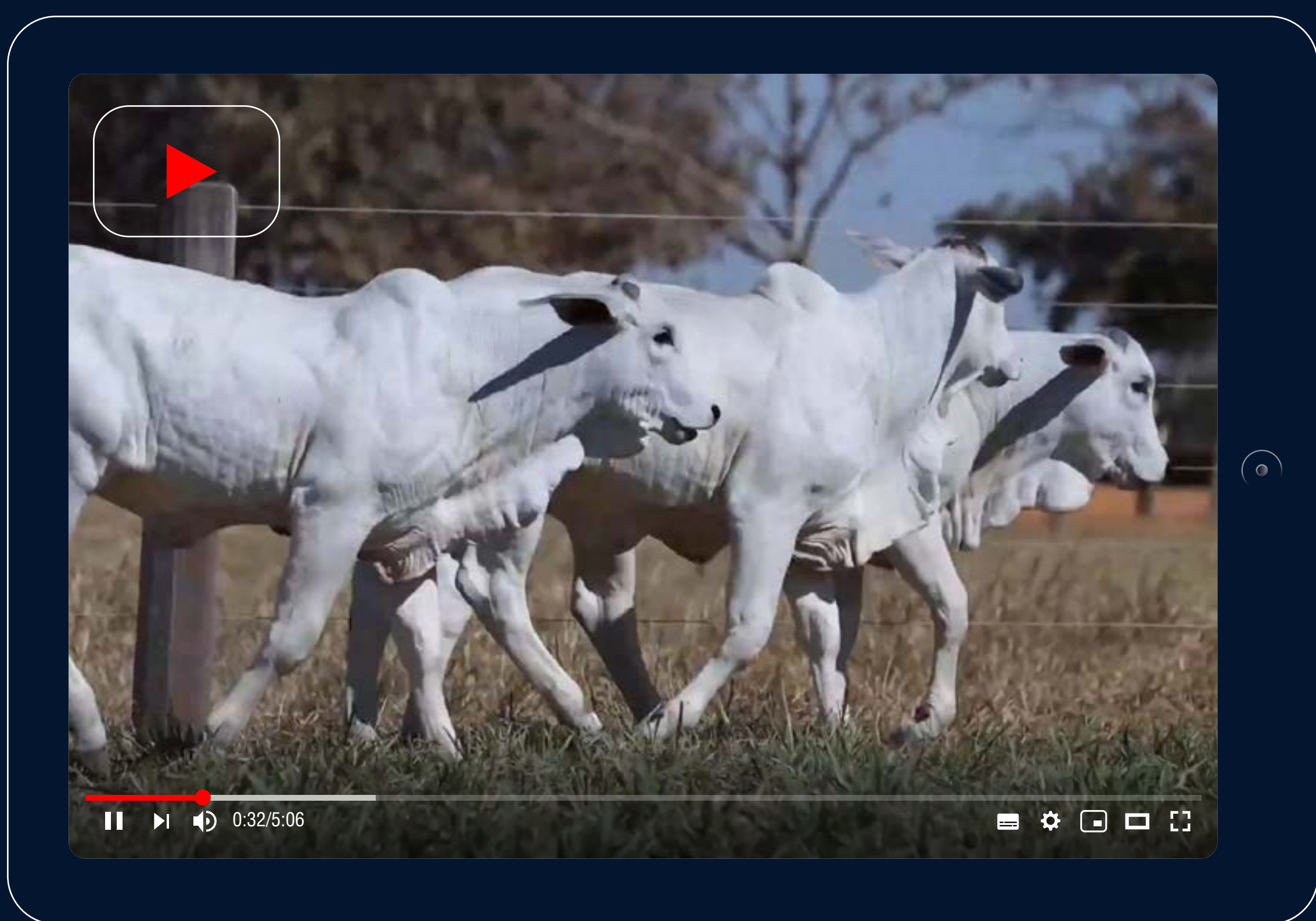

▶ AMORA FIV FVC

RGD: FVCP 1478 NASC.: 21/11/2020



																				MGTe: 30,16		TOP: 0,5%	
MP120G	TOP%	DP210G	TOP%	DP365G	TOP%	DP450G	TOP%	DPE365G	TOP%	DAOLG	TOP%	DACABG	TOP%	DIPPG	TOP%	DSTAYG	TOP%	D3PG	TOP%				
4,14	2	16,61	1	29,52	0,5	29,66	1	1,50	1	3,46	1	0,06	22	-1,00	6	86,59	2	79,92	4				

																				iABCZ: 29,19		DECA: 1	
PD-EDg	DECA	PA-EDg	DECA	PS-EDg	DECA	PM-EMg	DECA	TMDg	DECA	IPPg	DECA	STAYg	DECA	PE-365g	DECA	AOLg	DECA	ACABg	DECA				
13,59	1	20,89	1	26,76	1	2,86	1	10,42	1	-21,53	1	37,41	1	1,465	1	3,332	1	0,000	0				

▶ LORENA FIV FVC

RGD: FVCP 1468 NASC.: 17/11/2020

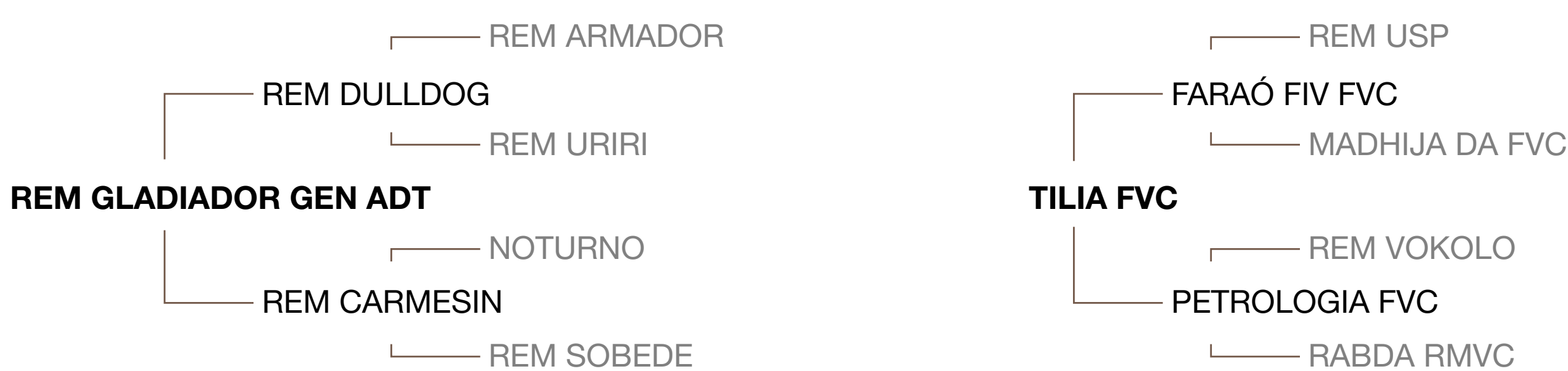

																				MGTe: 29,13		TOP: 0,5%	
MP120G	TOP%	DP210G	TOP%	DP365G	TOP%	DP450G	TOP%	DPE365G	TOP%	DAOLG	TOP%	DACABG	TOP%	DIPPG	TOP%	DSTAYG	TOP%	D3PG	TOP%				
4,18	2	14,91	2	26,85	1	29,85	1	1,46	2	1,24	9	0,27	6	-1,26	1	87,84	2	81,81	2				

																				iABCZ: 28,00		DECA: 1	
PD-EDg	DECA	PA-EDg	DECA	PS-EDg	DECA	PM-EMg	DECA	TMDg	DECA	IPPg	DECA	STAYg	DECA	PE-365g	DECA	AOLg	DECA	ACABg	DECA				
9,05	1	15,35	1	22,36	1	4,08	1	9,53	1	-34,90	1	38,50	1	1,147	1	3,369	1	0,000	0				

▶ LUANA FIV FVC

RGD: FVCP 1474 NASC.: 19/11/2020



																				MGTe: 28,43		TOP: 0,5%	
MP120G	TOP%	DP210G	TOP%	DP365G	TOP%	DP450G	TOP%	DPE365G	TOP%	DAOLG	TOP%	DACABG	TOP%	DIPPG	TOP%	DSTAYG	TOP%	D3PG	TOP%				
1,12	42	20,98	0,1	34,46	0,1	36,96	0,1	1,16	4	1,46	7	-0,08	58	-0,99	6	78,80	11	69,48	30				

																				iABCZ: 27,86		DECA: 1	
PD-EDg	DECA	PA-EDg	DECA	PS-EDg	DECA	PM-EMg	DECA	TMDg	DECA	IPPg	DECA	STAYg	DECA	PE-365g	DECA	AOLg	DECA	ACABg	DECA				
18,00	1	23,43	1	27,81	1	-0,09	6	9,22	1	-22,78	1	35,14	1	0,867	1	-	-	-	-				

▶ MÉDIA DO LOTE

PESO: 308 kg

																				MGTe: 29,24		TOP: 0,5%	
MP120G	TOP%	DP210G	TOP%	DP365G	TOP%	DP450G	TOP%	DPE365G	TOP%	DAOLG	TOP%	DACABG	TOP%	DIPPG	TOP%	DSTAYG	TOP%	D3PG	TOP%				
3,15	14	17,50	0,5	30,28	0,5	32,16	0,5	1,37	2	2,05	4	0,08	19	-1,08	4	84,41	4	77,07	8				

																				iABCZ: 28,35		DECA: 1	
PD-EDg	DECA	PA-EDg	DECA	PS-EDg	DECA	PM-EMg	DECA	TMDg	DECA	IPPg	DECA	STAYg	DECA	PE-365g	DECA	AOLg	DECA	ACABg	DECA				
13,55	1	19,89	1	25,64	1	2,28	1	9,72	1	-26,40	1	37,02	1	1,160	1	3,351	1	0,000	0				

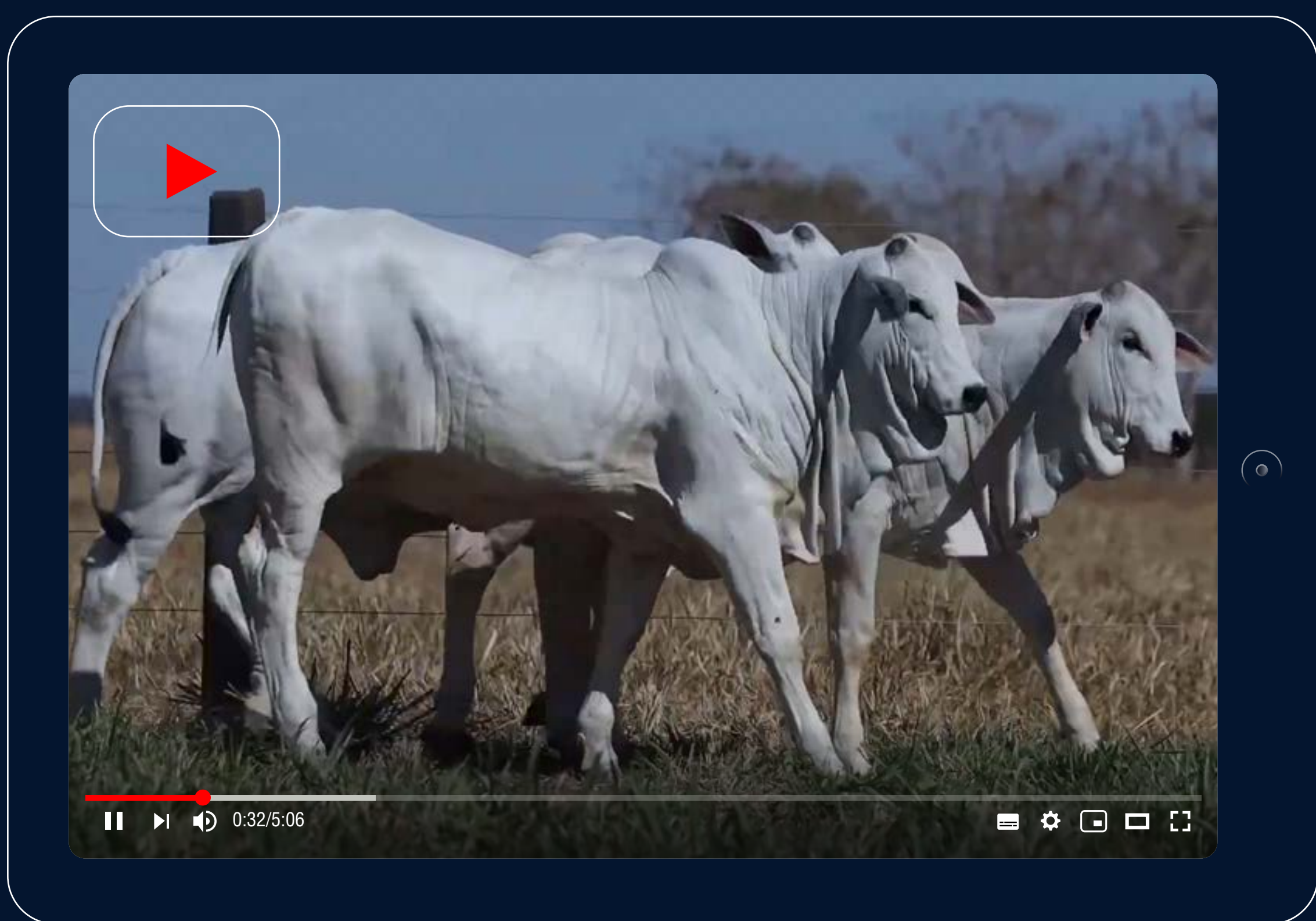

▶ MAITE FIV FVC

RGD: FVCP 1313 NASC.: 21/08/2020



ANCP MGT_e: **27,81** TOP: **1%**

MP120G	TOP%	DP210G	TOP%	DP365G	TOP%	DP450G	TOP%	DPE365G	TOP%	DAOLG	TOP%	DACABG	TOP%	DIPPG	TOP%	DSTAYG	TOP%	D3PG	TOP%
2,03	20	15,49	1	27,78	1	29,68	1	0,99	6	2,87	2	0,03	27	-0,93	9	88,00	2	75,13	12

PMGZ **iABCZ: 27,78** DECA: **1**

PD-EDg	DECA	PA-EDg	DECA	PS-EDg	DECA	PM-EMg	DECA	TMDg	DECA	IPPg	DECA	STAYg	DECA	PE-365g	DECA	AOLg	DECA	ACABg	DECA
13,03	1	18,54	1	23,69	1	3,14	1	10,37	1	-21,81	1	38,21	1	1,042	1	3,695	1	0,395	3

▶ MALU FIV FVC

RGD: FVCP 1321 NASC.: 22/08/2020



ANCP MGT_e: **27,37** TOP: **1%**

MP120G	TOP%	DP210G	TOP%	DP365G	TOP%	DP450G	TOP%	DPE365G	TOP%	DAOLG	TOP%	DACABG	TOP%	DIPPG	TOP%	DSTAYG	TOP%	D3PG	TOP%
2,90	8	12,58	3	22,15	4	22,79	4	1,59	1	2,52	2	0,06	22	-0,97	7	93,26	0,1	81,22	3

PMGZ **iABCZ: 24,41** DECA: **1**

PD-EDg	DECA	PA-EDg	DECA	PS-EDg	DECA	PM-EMg	DECA	TMDg	DECA	IPPg	DECA	STAYg	DECA	PE-365g	DECA	AOLg	DECA	ACABg	DECA
10,99	1	19,73	1	23,64	1	3,21	1	9,37	1	-17,41	1	35,08	1	0,988	1	3,879	1	1,015	1

▶ MARIAH FIV FVC

RGD: FVCP 1341 NASC.: 27/08/2020



ANCP MGT_e: **27,37** TOP: **1%**

MP120G	TOP%	DP210G	TOP%	DP365G	TOP%	DP450G	TOP%	DPE365G	TOP%	DAOLG	TOP%	DACABG	TOP%	DIPPG	TOP%	DSTAYG	TOP%	D3PG	TOP%
-2,55	99	20,68	0,1	33,35	0,1	32,46	0,5	1,17	4	3,16	1	0,43	3	-0,89	11	82,64	6	68,66	34

PMGZ **iABCZ: 27,14** DECA: **1**

PD-EDg	DECA	PA-EDg	DECA	PS-EDg	DECA	PM-EMg	DECA	TMDg	DECA	IPPg	DECA	STAYg	DECA	PE-365g	DECA	AOLg	DECA	ACABg	DECA
16,67	1	23,07	1	27,51	1	-2,09	10	6,25	1	-15,98	1	38,22	1	1,266	1	5,100	1	4,076	1

▶ MÉDIA DO LOTE

PESO: 411 kg

ANCP MGT_e: **27,52** TOP: **1%**

MP120G	TOP%	DP210G	TOP%	DP365G	TOP%	DP450G	TOP%	DPE365G	TOP%	DAOLG	TOP%	DACABG	TOP%	DIPPG	TOP%	DSTAYG	TOP%	D3PG	TOP%
0,79	51	16,25	1	27,76	1	28,31	1	1,25	3	2,85	2	0,17	11	-0,93	9	87,97	2	75,00	12

PMGZ **iABCZ: 26,44** DECA: **1**

PD-EDg	DECA	PA-EDg	DECA	PS-EDg	DECA	PM-EMg	DECA	TMDg	DECA	IPPg	DECA	STAYg	DECA	PE-365g	DECA	AOLg	DECA	ACABg	DECA
13,56	1	20,45	1	24,95	1	1,42	2	8,66	1	-18,40	1	37,17	1	1,099	1	4,225	1	1,829	1

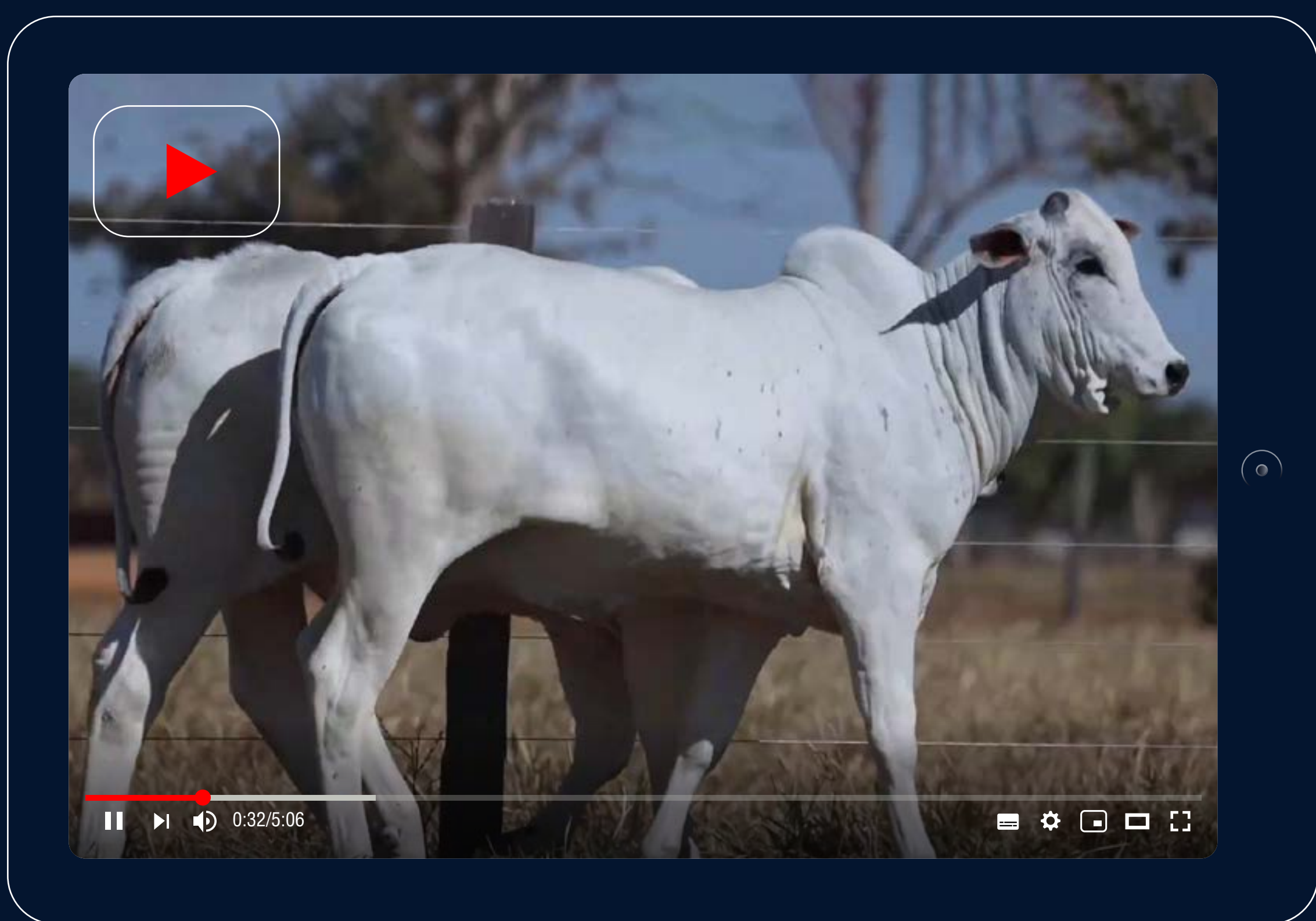

▶ **JOANA FIV FVC**

RGD: FVCP 1302 NASC.: 20/08/2020



ANCP MGT_e: **26,89** TOP: **1%**

MP120G	TOP%	DP210G	TOP%	DP365G	TOP%	DP450G	TOP%	DPE365G	TOP%	DAOLG	TOP%	DACABG	TOP%	DIPPG	TOP%	DSTAYG	TOP%	D3PG	TOP%
4,80	1	12,51	4	19,71	6	18,24	10	0,96	7	4,55	0,5	0,88	0,5	-1,27	1	88,69	1	85,85	0,5

PMGZ iABCZ: **22,96** DECA: **1**

PD-EDg	DECA	PA-EDg	DECA	PS-EDg	DECA	PM-EMg	DECA	TMDg	DECA	IPPg	DECA	STAYg	DECA	PE-365g	DECA	AOLg	DECA	ACABg	DECA
10,17	1	16,77	1	21,56	1	2,78	1	8,50	1	-13,43	2	36,33	1	1,080	1	3,565	1	1,819	1

▶ **ISADORA FIV FVC**

RGD: FVCP 1391 NASC.: 02/10/2020



ANCP MGT_e: **25,27** TOP: **2%**

MP120G	TOP%	DP210G	TOP%	DP365G	TOP%	DP450G	TOP%	DPE365G	TOP%	DAOLG	TOP%	DACABG	TOP%	DIPPG	TOP%	DSTAYG	TOP%	D3PG	TOP%
1,79	25	10,91	6	20,71	5	20,44	6	1,80	0,5	2,24	3	-0,42	99	-0,90	10	91,78	0,5	78,85	5

PMGZ iABCZ: **27,40** DECA: **1**

PD-EDg	DECA	PA-EDg	DECA	PS-EDg	DECA	PM-EMg	DECA	TMDg	DECA	IPPg	DECA	STAYg	DECA	PE-365g	DECA	AOLg	DECA	ACABg	DECA
13,47	1	18,77	1	24,40	1	2,98	1	10,79	1	-19,65	1	36,59	1	1,357	1	3,054	1	-1,165	10

▶ **REBECA FIV FVC**

RGD: FVCP 1295 NASC.: 19/08/2020

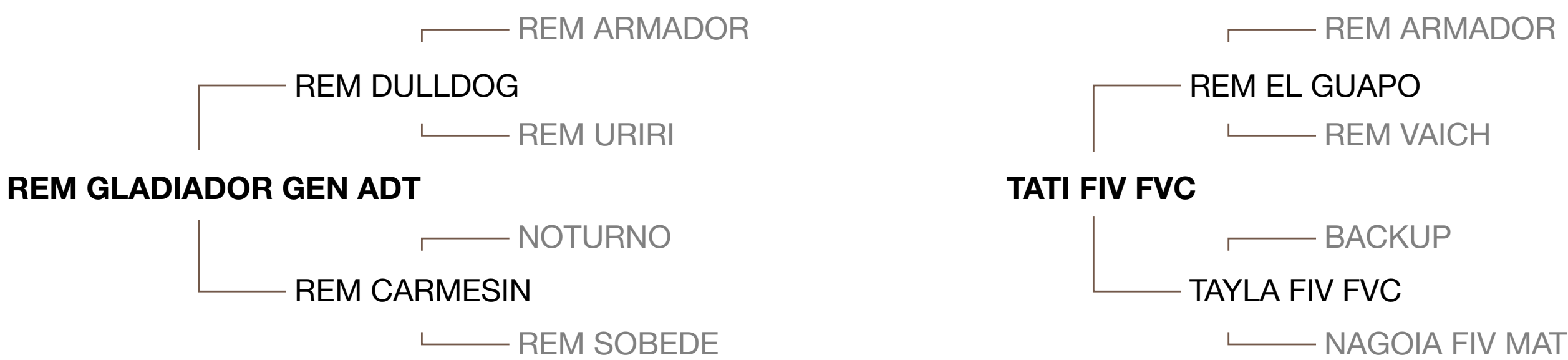

ANCP MGT_e: **25,17** TOP: **2%**

MP120G	TOP%	DP210G	TOP%	DP365G	TOP%	DP450G	TOP%	DPE365G	TOP%	DAOLG	TOP%	DACABG	TOP%	DIPPG	TOP%	DSTAYG	TOP%	D3PG	TOP%
1,87	23	11,52	5	22,13	4	24,32	3	0,68	14	1,92	4	0,22	8	-1,44	0,5	86,37	2	83,21	2

PMGZ iABCZ: **31,72** DECA: **1**

PD-EDg	DECA	PA-EDg	DECA	PS-EDg	DECA	PM-EMg	DECA	TMDg	DECA	IPPg	DECA	STAYg	DECA	PE-365g	DECA	AOLg	DECA	ACABg	DECA
11,19	1	18,05	1	26,54	1	4,06	1	10,82	1	-35,22	1	40,33	1	1,151	1	4,084	1	4,229	1

▶ **MÉDIA DO LOTE**

PESO: 384 kg

ANCP MGT_e: **25,78** TOP: **2%**

MP120G	TOP%	DP210G	TOP%	DP365G	TOP%	DP450G	TOP%	DPE365G	TOP%	DAOLG	TOP%	DACABG	TOP%	DIPPG	TOP%	DSTAYG	TOP%	D3PG	TOP%
2,82	18	11,65	5	20,85	5	21,00	6	1,15	4	2,90	2	0,23	8	-1,20	2	88,95	1	82,64	2

PMGZ iABCZ: **27,36** DECA: **1**

PD-EDg	DECA	PA-EDg	DECA	PS-EDg	DECA	PM-EMg	DECA	TMDg	DECA	IPPg	DECA	STAYg	DECA	PE-365g	DECA	AOLg	DECA	ACABg	DECA
11,61	1	17,86	1	24,17	1	3,27	1	10,04	1	-22,77	1	37,75	1	1,196	1	3,568	1	1,628	1

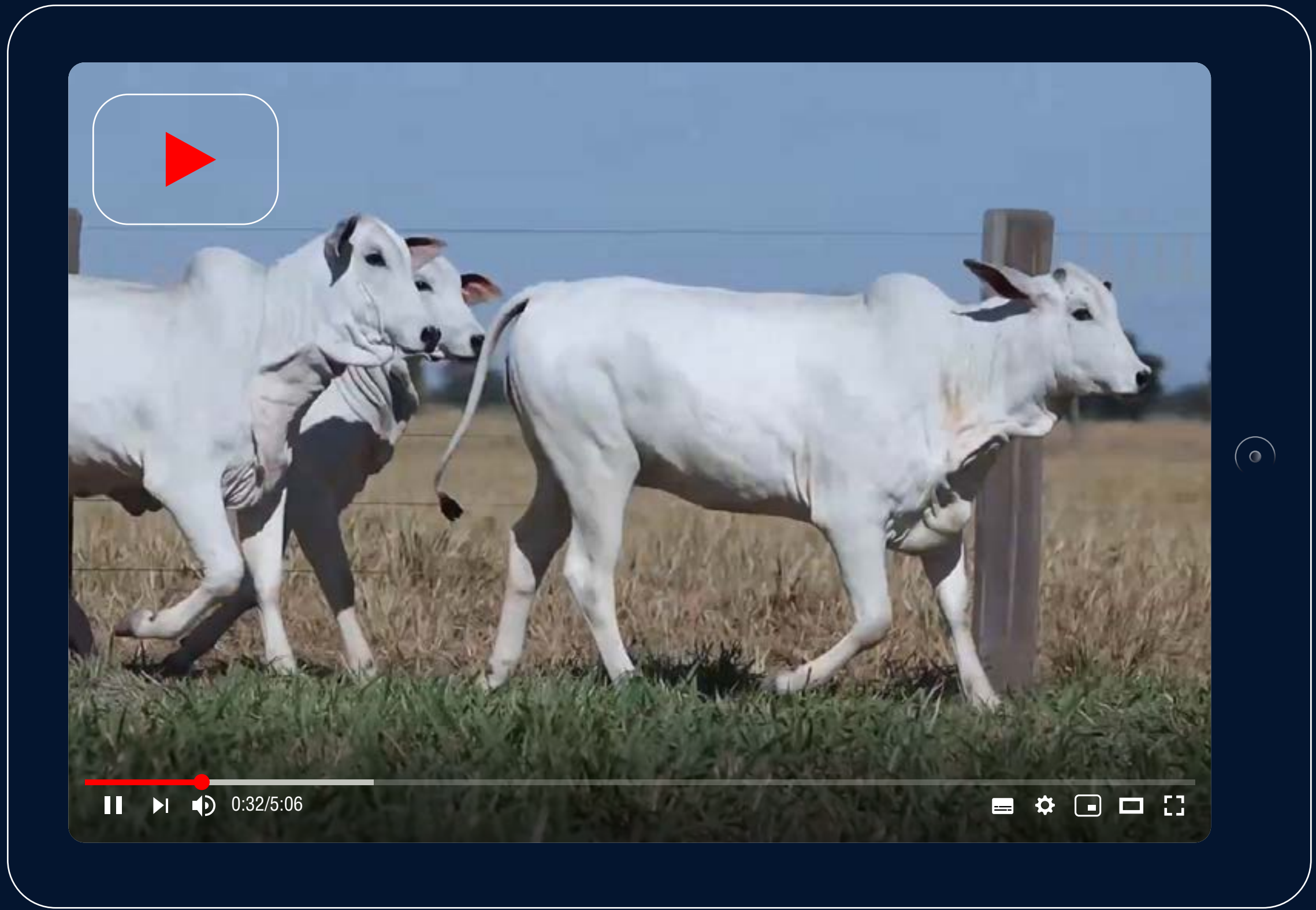

▶ YASMIN FIV FVC

RGD: FVCP 1567 NASC.: 16/08/2020



																				MGTe: 27,17 TOP: 1%									
MP120G	TOP%	DP210G	TOP%	DP365G	TOP%	DP450G	TOP%	DPE365G	TOP%	DAOLG	TOP%	DACABG	TOP%	DIPPG	TOP%	DSTAYG	TOP%	D3PG	TOP%										
3,73	3	12,76	3	23,93	2	26,17	2	1,53	1	-0,66	57	0,28	6	-1,20	2	92,17	0,5	81,40	3										

																				iABCZ: 23,22 DECA: 1									
PD-EDg	DECA	PA-EDg	DECA	PS-EDg	DECA	PM-EMg	DECA	TMDg	DECA	IPPg	DECA	STAYg	DECA	PE-365g	DECA	AOLg	DECA	ACABg	DECA										
8,61	1	14,75	1	20,94	1	3,11	1	7,96	1	-18,19	1	37,41	1	1,056	1	0,000	0	0,000	0										

▶ CECILIA FIV FVC

RGD: FVCP 1279 NASC.: 12/08/2020

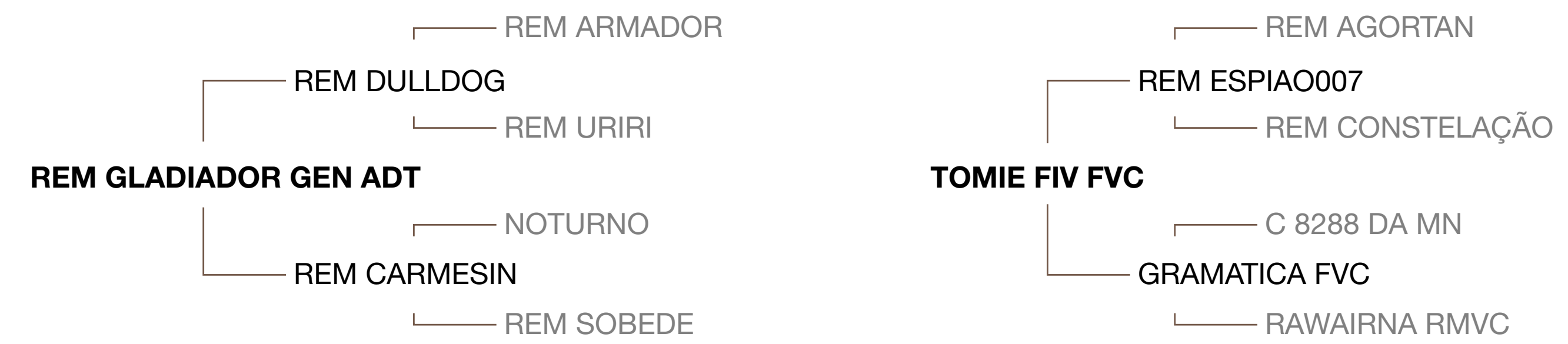

																				MGTe: 25,53 TOP: 2%									
MP120G	TOP%	DP210G	TOP%	DP365G	TOP%	DP450G	TOP%	DPE365G	TOP%	DAOLG	TOP%	DACABG	TOP%	DIPPG	TOP%	DSTAYG	TOP%	D3PG	TOP%										
2,90	8	13,57	3	22,64	3	22,23	5	1,44	2	-0,67	57	0,83	0,5	-1,31	1	89,26	1	82,84	2										

																				iABCZ: 25,35 DECA: 1									
PD-EDg	DECA	PA-EDg	DECA	PS-EDg	DECA	PM-EMg	DECA	TMDg	DECA	IPPg	DECA	STAYg	DECA	PE-365g	DECA	AOLg	DECA	ACABg	DECA										
8,94	1	13,49	1	21,73	1	2,55	1	7,82	1	-28,80	1	38,12	1	1,217	1	3,188	1	3,635	1										

▶ CLARA FIV FVC

RGD: FVCP 1348 NASC.: 31/08/2020



																				MGTe: 25,23 TOP: 2%									
MP120G	TOP%	DP210G	TOP%	DP365G	TOP%	DP450G	TOP%	DPE365G	TOP%	DAOLG	TOP%	DACABG	TOP%	DIPPG	TOP%	DSTAYG	TOP%	D3PG	TOP%										
2,41	14	10,78	6	20,34	5	21,99	5	1,41	2	-0,56	53	0,53	2	-1,49	0,5	91,58	0,5	83,21	2										

																				iABCZ: 27,60 DECA: 1									
PD-EDg	DECA	PA-EDg	DECA	PS-EDg	DECA	PM-EMg	DECA	TMDg	DECA	IPPg	DECA	STAYg	DECA	PE-365g	DECA	AOLg	DECA	ACABg	DECA										
10,24	1	17,53	1	24,27	1	2,97	1	8,42	1	-23,20	1	39,50	1	1,316	1	2,326	1	3,700	1										

▶ MÉDIA DO LOTE

PESO: 366 kg

																				MGTe: 25,98 TOP: 2%									
MP120G	TOP%	DP210G	TOP%	DP365G	TOP%	DP450G	TOP%	DPE365G	TOP%	DAOLG	TOP%	DACABG	TOP%	DIPPG	TOP%	DSTAYG	TOP%	D3PG	TOP%										
3,01	16	12,37	4	22,30	3	23,46	4	1,46	2	0,63	16	0,55	2	-1,33	0,5	91,00	0,5	82,48	2										

																				iABCZ: 26,11 DECA: 1									
PD-EDg	DECA	PA-EDg	DECA	PS-EDg	DECA	PM-EMg	DECA	TMDg	DECA	IPPg	DECA	STAYg	DECA	PE-365g	DECA	AOLg	DECA	ACABg	DECA										
9,26	1	15,26	1	22,31	1	2,88	1	8,07	1	-23,40	1	38,34	1	1,196	1	1,838	1	2,445	1										



▶ CATARINA FIV FVC

RGD: FVCP 1280 NASC.: 14/08/2020



MGT_e: 30,36 TOP: 0,5%

MP120G	TOP%	DP210G	TOP%	DP365G	TOP%	DP450G	TOP%	DPE365G	TOP%	DAOLG	TOP%	DACABG	TOP%	DIPPG	TOP%	DSTAYG	TOP%	D3PG	TOP%
2,97	8	20,14	0,1	26,41	1	27,59	2	1,33	2	3,87	0,5	0,14	13	-1,20	2	85,13	3	82,26	2



iABCZ: 26,10 DECA: 1

PD-EDg	DECA	PA-EDg	DECA	PS-EDg	DECA	PM-EMg	DECA	TMDg	DECA	IPPg	DECA	STAYg	DECA	PE-365g	DECA	AOLg	DECA	ACABg	DECA
14,11	1	19,72	1	24,51	1	1,96	1	9,12	1	-28,53	1	33,45	2	1,123	1	3,756	1	0,123	5

▶ CAROLINA FIV FVC

RGD: FVCP 1374 NASC.: 27/09/2020



MGT_e: 28,38 TOP: 0,5%

MP120G	TOP%	DP210G	TOP%	DP365G	TOP%	DP450G	TOP%	DPE365G	TOP%	DAOLG	TOP%	DACABG	TOP%	DIPPG	TOP%	DSTAYG	TOP%	D3PG	TOP%
3,45	4	15,33	1	26,20	2	28,81	1	1,30	2	3,33	1	-0,21	84	-1,08	4	87,43	2	71,89	21



iABCZ: 24,63 DECA: 1

PD-EDg	DECA	PA-EDg	DECA	PS-EDg	DECA	PM-EMg	DECA	TMDg	DECA	IPPg	DECA	STAYg	DECA	PE-365g	DECA	AOLg	DECA	ACABg	DECA
12,63	1	17,85	1	24,18	1	0,31	5	7,18	1	-27,03	1	34,68	1	1,201	1	3,641	1	0,485	3

▶ CLARICE FIV FVC

RGD: FVCP 1368 NASC.: 26/09/2020



MGT_e: 23,86 TOP: 3%

MP120G	TOP%	DP210G	TOP%	DP365G	TOP%	DP450G	TOP%	DPE365G	TOP%	DAOLG	TOP%	DACABG	TOP%	DIPPG	TOP%	DSTAYG	TOP%	D3PG	TOP%
5,24	0,5	14,04	2	23,46	3	25,67	2	0,72	12	0,73	14	-0,75	100	-0,75	20	79,30	10	72,72	19



iABCZ: 24,63 DECA: 1

PD-EDg	DECA	PA-EDg	DECA	PS-EDg	DECA	PM-EMg	DECA	TMDg	DECA	IPPg	DECA	STAYg	DECA	PE-365g	DECA	AOLg	DECA	ACABg	DECA
12,63	1	17,85	1	24,18	1	0,31	5	7,18	1	-27,03	1	34,68	1	1,201	1	3,641	1	0,485	3

▶ MÉDIA DO LOTE

PESO: 358 kg



MGT_e: 27,53 TOP: 1%

MP120G	TOP%	DP210G	TOP%	DP365G	TOP%	DP450G	TOP%	DPE365G	TOP%	DAOLG	TOP%	DACABG	TOP%	DIPPG	TOP%	DSTAYG	TOP%	D3PG	TOP%
3,89	8	16,50	1	25,36	2	27,36	2	1,12	4	2,64	2	-0,27	91	-1,01	6	83,95	4	75,62	11



iABCZ: 25,12 DECA: 1

PD-EDg	DECA	PA-EDg	DECA	PS-EDg	DECA	PM-EMg	DECA	TMDg	DECA	IPPg	DECA	STAYg	DECA	PE-365g	DECA	AOLg	DECA	ACABg	DECA
13,12	1	18,47	1	24,29	1	0,86	3	7,83	1	-27,53	1	34,27	1	1,175	1	3,679	1	0,364	3

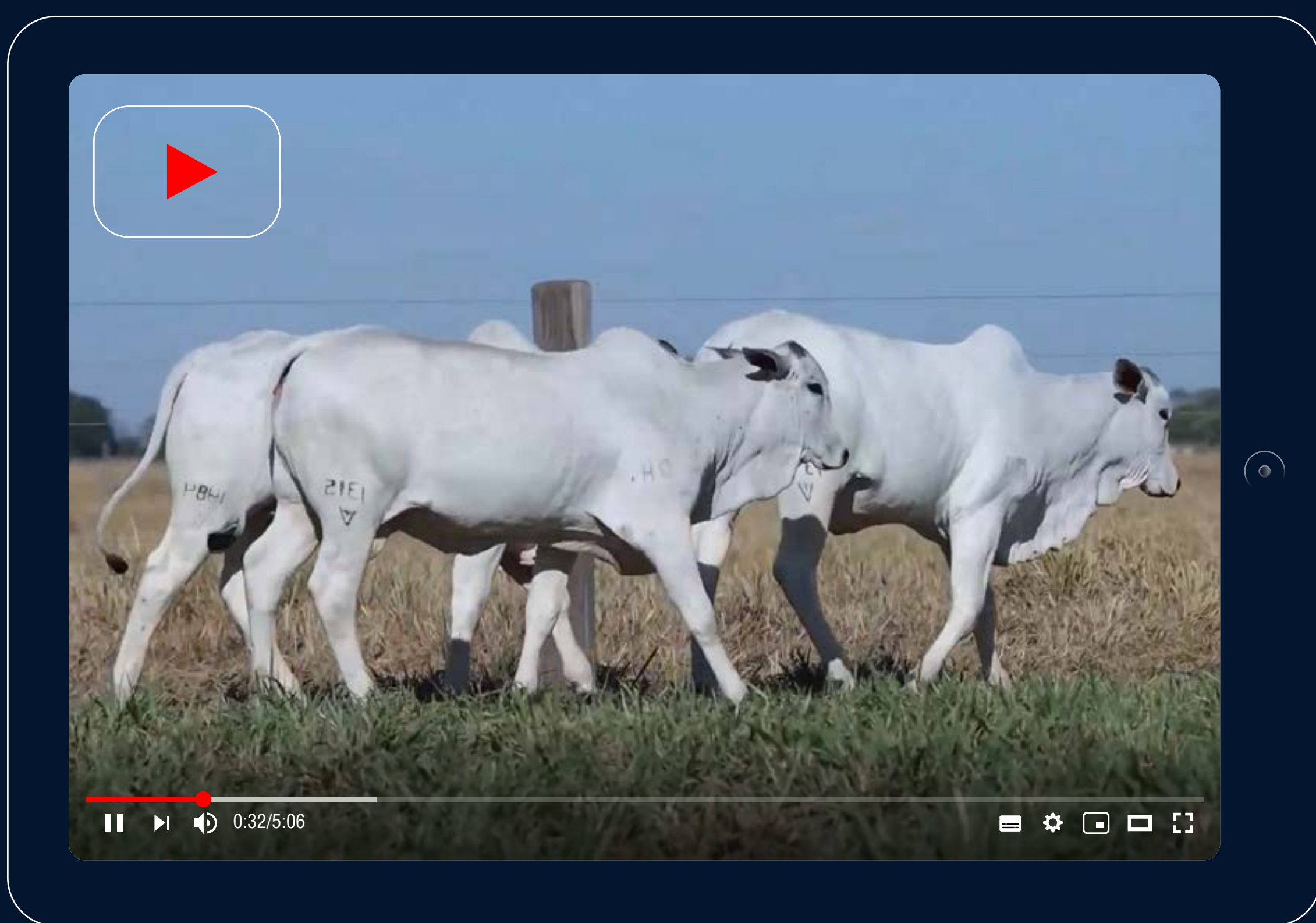

▶ ALICIA FIV FVC

RGD: FVCP 1484 NASC.: 23/11/2020

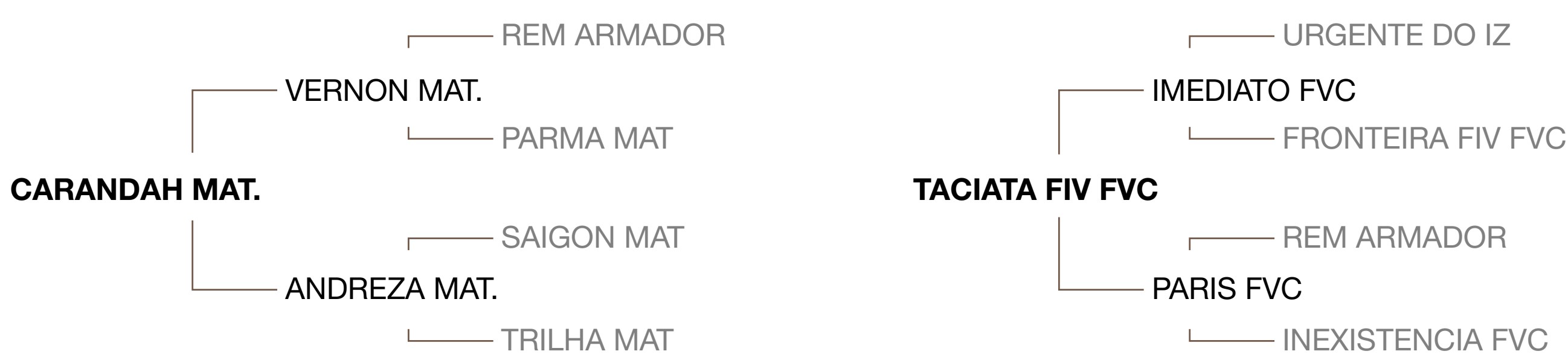

MGT_e: 28,43 TOP: 0,5%

MP120G	TOP%	DP210G	TOP%	DP365G	TOP%	DP450G	TOP%	DPE365G	TOP%	DAOLG	TOP%	DACABG	TOP%	DIPPG	TOP%	DSTAYG	TOP%	D3PG	TOP%
1,12	42	20,98	0,1	34,46	0,1	36,96	0,1	1,16	4	1,46	7	-0,08	58	-0,99	6	78,80	11	69,48	30



iABCZ: 27,86 DECA: 1

PD-EDg	DECA	PA-EDg	DECA	PS-EDg	DECA	PM-EMg	DECA	TMDg	DECA	IPPg	DECA	STAYg	DECA	PE-365g	DECA	AOLg	DECA	ACABg	DECA
18,00	1	23,43	1	27,81	1	-0,09	6	9,22	1	-22,78	1	35,14	1	0,867	1	0,000	0	0,000	0

▶ ELISA FIV FVC

RGD: FVCP 1344 NASC.: 29/08/2020



MGT_e: 27,99 TOP: 1%

MP120G	TOP%	DP210G	TOP%	DP365G	TOP%	DP450G	TOP%	DPE365G	TOP%	DAOLG	TOP%	DACABG	TOP%	DIPPG	TOP%	DSTAYG	TOP%	D3PG	TOP%
2,60	11	17,61	0,5	28,24	1	27,47	2	1,33	2	0,67	15	-0,06	53	-1,32	1	85,31	3	83,57	2



iABCZ: 25,71 DECA: 1

PD-EDg	DECA	PA-EDg	DECA	PS-EDg	DECA	PM-EMg	DECA	TMDg	DECA	IPPg	DECA	STAYg	DECA	PE-365g	DECA	AOLg	DECA	ACABg	DECA
10,49	1	17,87	1	22,40	1	4,34	1	10,55	1	-19,13	1	36,75	1	1,045	1	1,663	1	2,712	1

▶ EDUARDA FIV FVC

RGD: FVCP 1315 NASC.: 21/08/2020



MGT_e: 26,05 TOP: 2%

MP120G	TOP%	DP210G	TOP%	DP365G	TOP%	DP450G	TOP%	DPE365G	TOP%	DAOLG	TOP%	DACABG	TOP%	DIPPG	TOP%	DSTAYG	TOP%	D3PG	TOP%
-0,82	91	16,92	0,5	24,66	2	22,96	4	1,35	2	1,87	5	0,09	18	-1,13	3	90,36	0,5	75,84	10



iABCZ: 22,90 DECA: 1

PD-EDg	DECA	PA-EDg	DECA	PS-EDg	DECA	PM-EMg	DECA	TMDg	DECA	IPPg	DECA	STAYg	DECA	PE-365g	DECA	AOLg	DECA	ACABg	DECA
13,46	1	19,43	1	24,20	1	-1,60	9	5,18	1	-12,96	2	37,31	1	0,924	1	4,110	1	2,651	1

▶ MÉDIA DO LOTE

PESO: 328 kg



MGT_e: 27,49 TOP: 1%

MP120G	TOP%	DP210G	TOP%	DP365G	TOP%	DP450G	TOP%	DPE365G	TOP%	DAOLG	TOP%	DACABG	TOP%	DIPPG	TOP%	DSTAYG	TOP%	D3PG	TOP%
0,97	53	18,50	0,5	29,12	0,5	29,13	1	1,28	3	1,33	8	-0,02	43	-1,15	3	84,82	4	76,30	9



iABCZ: 25,49 DECA: 1

PD-EDg	DECA	PA-EDg	DECA	PS-EDg	DECA	PM-EMg	DECA	TMDg	DECA	IPPg	DECA	STAYg	DECA	PE-365g	DECA	AOLg	DECA	ACABg	DECA
13,98	1	20,24	1	24,80	1	0,88	3	8,32	1	-18,29	1	36,40	1	0,945	1	1,924	1	1,788	1

**LEILÃO BABY
DE PROVA**

Veracruz

ACN

BEZERRAS

GENOTIPADAS
TOP EM AVALIAÇÃO

19 AGO 2021

QUINTA-FEIRA . 20H
CANAL RURAL



30 PARCELAS (2+2+2+2+2+2+18)

▶ FRETE FREE 1000 km (qualquer quantidade)

INFORMAÇÕES:  **(34) 99965-0353**

AVALIAÇÃO:

ASSESSORIA:

LEILOEIRA:

AGÊNCIA:

FOTOS E VÍDEOS:



TRANSMISSÃO:

RETRANSMISSÃO

REALIZAÇÃO:

